

SIP-T2_Series_T4_Series IP Phones Auto Provisioning Guide

Table of Contents

Table of Contents	iii
Summary of Changes	v
Changes for Release 80, Guide Version 80.20.....	v
Changes for Release 80, Guide Version 80.6.....	v
Introduction	1
Getting Started	3
Obtaining Configuration Information	3
Obtaining Configuration Files	3
Obtaining Phone Information	5
Managing Configuration Files.....	5
Editing Common CFG File.....	5
Editing MAC-Oriented CFG File.....	6
Managing MAC-local CFG File.....	8
Encrypting Configuration Files	11
Customizing Resource Files.....	11
Configuring a TFTP Server	31
Preparing a Root Directory.....	31
Configuring a TFTP Server.....	32
Obtaining the Provisioning Server Address	33
Zero Touch.....	33
Plug and Play (PnP) Server	35
DHCP Options.....	36
Phone Flash.....	38
Configuring Wildcard of the Provisioning Server URL.....	39
Configuring the Update Mode	41
Power On.....	41
Repeatedly.....	42
Weekly.....	43

Auto Provision Now	44
Multi-mode Mixed	45
SIP NOTIFY Message	45
Auto Provisioning via Activation Code	46
Downloading and Verifying Configurations	49
Downloading Configuration Files.....	49
Resolving and Updating Configurations	49
Downloading and Updating <MAC>-local.cfg File.....	50
Verifying Configurations	50
Specific Scenarios-Protect Personalized Settings.....	52
Configuration Parameters.....	52
Scenario A Protect personalized configuration settings	53
Scenario B Clear personalized configuration settings	55
Scenario C Protect personalized settings after factory reset	57
Scenario D Import or export the local configuration file.....	58
Troubleshooting	61
Glossary.....	63
Appendix	65
Configuring an FTP Server	65
Preparing a Root Directory	65
Configuring an FTP Server	66
Configuring an HTTP Server.....	69
Preparing a Root Directory	69
Configuring an HTTP Server	70
Configuring a DHCP Server	73
Customizing a Ring Tone Using Cool Edit Pro	79
Customizing a Logo File Using PictureExDemo	81
Configurations Defined Never be Saved to <MAC>-local.cfg file	82
Auto Provisioning Flowchart (Protect personalized configuration settings).....	90
Description of Configuration Parameters in CFG Files	91
Programmable Keys	372
Time Zones.....	374
BLF LED Mode.....	376

Summary of Changes

This section describes the changes to this guide for each release and guide version.

Changes for Release 80, Guide Version 80.20

This version is updated to incorporate SIP-T48G IP phones. Documentations of the newly released SIP-T27P and SIP-T21(P) E2 IP phones have also been added.

The following section is new:

- [Configurations Defined Never be Saved to <MAC>-local.cfg file](#) on page 82

Major updates have occurred to the following sections:

- [Editing Common CFG File](#) on page 5
- [Editing MAC-Oriented CFG File](#) on page 6
- [Customizing Resource Files](#) on page 11
- [Customizing a Language for Web User Interface](#) on page 16
- [Customizing an LCD Logo](#) on page 19
- [Customizing a Local Contact File](#) on page 20
- [Customizing a Replace Rule File](#) on page 24
- [Customizing a Dial-now File](#) on page 25
- [Customizing a Directory Template](#) on page 26
- [Customizing a Super Search Template](#) on page 27
- [Description of Configuration Parameters in CFG Files](#) on page 91
- [BLF LED Mode](#) on page 376
- [Time Zones](#) on page 374
- [Obtaining the Provisioning Server Address](#) on page 33

Changes for Release 80, Guide Version 80.6

This version is updated to incorporate SIP-T46G, SIP-T42G, SIP-T41P and T29G IP phones.

Major updates have occurred to the following sections:

- [Customizing Resource Files](#) on page 11
- [Configuring Wildcard of the Provisioning Server URL](#) on page 39
- [Description of Configuration Parameters in CFG Files](#) on page 91

Introduction

Yealink IP phones are full-featured telephones that can be plugged directly into an IP network and can be used easily without manual configuration.

This guide provides instructions on how to provision Yealink IP phones with the minimum settings required. Yealink IP phones support FTP, TFTP, HTTP, and HTTPS protocols for auto provisioning and are configured by default to use the TFTP protocol.

The purpose of this guide is to serve as a basic guidance for provisioning Yealink IP phones, including:

- Yealink SIP-T48G
- Yealink SIP-T46G
- Yealink SIP-T42G
- Yealink SIP-T41P
- Yealink SIP-T29G
- Yealink SIP-T27P
- Yealink SIP-T23P/G
- Yealink SIP-T21(P) E2

The auto provisioning process outlined in this guide applies to Yealink SIP-T48G/T46G/T42G/T41P/T29G/T27P/T23P/T23G/T21(P) E2 IP phones running firmware version 80 or later. We recommend that IP phones running the latest firmware CANNOT be downgraded to an earlier firmware version. The new firmware is compatible with old configuration parameters, but not vice versa.

Getting Started

This section provides instructions on how to get ready for auto provisioning. The auto provisioning process discussed in this guide uses the TFTP server as the provisioning server.

To begin the auto provisioning process, the following steps are required:

- [Obtaining Configuration Information](#)
- [Managing Configuration Files](#)

Obtaining Configuration Information

Obtaining Configuration Files

Before beginning provisioning, you need to obtain configuration files. There are two configuration files both of which are CFG-formatted. We call these two files Common CFG file and MAC-Oriented CFG file. The IP phone tries to download these CFG files from the server during auto provisioning.

IP phones also support a local configuration file named as <MAC>-local.cfg. When a user modifies configurations via web user interface or phone user interface, the configurations will be automatically saved to the MAC-local CFG file on the IP phone.

The MAC-Oriented and MAC-local CFG files are only effectual for the specific phone. They use the 12-digit MAC address of the IP phone as the file name. For example, if the MAC address of the IP phone is 0015651130f9, the MAC-Oriented CFG and MAC-local CFG files have to be named as 0015651130f9.cfg (case-sensitive) and 0015651130f9-local.cfg (case-sensitive) respectively. However, the Common CFG file is effectual for all phones of the same model. It uses a fixed name "y0000000000XX.cfg" as the file name, where "XX" equals to the first two digits of the hardware version of the IP phone model.

The names of the Common CFG file for the phone model is:

Phone Model	Common CFG File
SIPT48G	y000000000035.cfg
SIPT46G	y000000000028.cfg
SIPT42G	y000000000029.cfg
SIPT41P	y000000000036.cfg
SIP-T29G	y000000000046.cfg

Phone Model	Common CFG File
SIP-T27P	y000000000045.cfg
SIP-T23P/G	y000000000044.cfg
SIP-T21(P) E2	y000000000052.cfg

The IP phones can only recognize configuration files using UTF-8 or ANSI encoding. The <MAC>-local.cfg can be exported/imported via web user interface. For more information on how to export/import the <MAC>-local.cfg file, refer to [Scenario D Import or export the local configuration file](#) on page 58.

You can ask the distributor or Yealink FAE for Common CFG and MAC-Oriented files. You can also obtain the Common CFG file and MAC-Oriented file online:

<http://www.yealink.com/DocumentDownload.aspx?CatelId=142&flag=142>

To download Common CFG and MAC-Oriented files:

1. Go to Yealink [Document Download](#) Page and select the desired phone model under the **Documents and Download** tab.
2. Download and uncompress the combined configuration files to your local system.

For example, the following illustration shows the template files available for SIP-T23G IP phones running firmware version 80.

3. Open the folder you uncompressed to and identify the files you will edit according to the table introduced above.

Obtaining Phone Information

Before beginning provisioning, you also need the IP phone information. For example, MAC address and the SIP account information of the IP phone.

MAC Address: The unique 12-digit serial number of the IP phone. You can obtain it from the bar code on the back of the IP phone.

SIP Account Information: This may include SIP credentials such as user name, password and IP address of the SIP server. Ask your system administrator for SIP account information.

Managing Configuration Files

Auto provisioning enables Yealink IP phones to update themselves automatically via downloading Common CFG and MAC-Oriented CFG files. Before beginning provisioning, you may need to edit and customize your configuration files. Open each configuration file with a text editor such as UltraEdit. For more information on configuration parameters in configuration files, refer to [Description of Configuration Parameters in CFG Files](#) on page 91

Editing Common CFG File

Common CFG file contains configuration parameters which apply to phones with the same model, such as language and volume.

The following figure shows a portion of the common CFG file:

```
#!version1.0.0.1
##File header "#!version:1.0.0.1" can not be edited or deleted, and must be placed in the first line.##
##This template file is applicable to IP phones running firmware version 80 or later.##
##For more information on configuration parameters, refer to Yealink_SIP-T2_Series_T4_Series_IP_Phones_Auto_Provisioning_Guide.##
#####
##                               Hostname                               ##
#####
network.dhcp_host_name =

#####
##                               PPPoE(Except T41P/T42G Models)           ##
#####
network.pppoe.user =
network.pppoe.password =

#####
##                               Network Advanced                         ##
#####
##It enables or disables the PC port.0-Disabled,1-Auto Negotiation.
##The default value is 1.It takes effect after a reboot.
network.pc_port.enable =

##It configures the transmission mode and speed of the Internet (WAN) port.
##0-Auto Negotiate
##1-Full Duplex 10Mbps
##2-Full Duplex 100Mbps
##3-Half Duplex 10Mbps
##4-Half Duplex 100Mbps
##5-Full Duplex 1000Mbps (only applicable to SIP-T48G, SIP-T46G, SIP-T42G, SIP-T29G and SIP-T23G IP phones)
##The default value is 0.It takes effect after a reboot.
network.internet_port.speed_duplex =
```

The line beginning with “#!” is considered to be a comment.

The file header “#!version:1.0.0.1” is not a comment and must be placed in the first line. It cannot be edited or deleted.

The partial parameters in the Common CFG file are described as follows:

```
#####
##                               Common CFG File                               ##
#####
#!version:1.0.0.1
##File header "#!version:1.0.0.1" cannot be edited or deleted, and must be placed in
the first line. This template file is applicable to IP phones running firmware version 80 or
later. For more information on configuration parameters, refer to
Yealink SIP-T2_Series_T4_Series_IP_Phones_Auto_Provisioning_Guide. ##
#####
##                               Hostname                               ##
#####
network.dhcp_host_name =
#####
##                               PPPoE(Except T41P/T42G Models)                               ##
#####
network.pppoe.user =
network.pppoe.password =
#####
##                               Network Advanced                               ##
#####
##It enables or disables the PC port.0-Disabled,1-Auto Negotiation.
##The default value is 1.It takes effect after a reboot.
network.pc_port.enable =

##It configures the transmission mode and speed of the Internet (WAN) port.
##0-Auto Negotiate
##1-Full Duplex 10Mbps
##2-Full Duplex 100Mbps
##3-Half Duplex 10Mbps
##4-Half Duplex 100Mbps
##5-Full Duplex 1000Mbps (only applicable to SIP-T48G, SIP-T46G, SIP-T42G, SIP-T29G
and SIP-T23G IP phones)
##The default value is 0.It takes effect after a reboot.
network.internet_port.speed_duplex =
```

Editing MAC-Oriented CFG File

MAC-Oriented CFG file contains configuration parameters which are expected to be updated per phone, such as the registration information.

The following figure shows a portion of the MAC-Oriented CFG file:

```
#!version:1.0.0.1
##File header "#!version:1.0.0.1" can not be edited or deleted, and must be placed in the first line.##
##This template file is applicable to IP phones running firmware version 80 or later.##
##For more information on configuration parameters, refer to Yealink_SIP-T2_Series_T4_Series_IP_Phones_Auto_Provisioning_Guide.##

#####
##                               Account1 Basic Settings                               ##
#####
account.1.enable =
account.1.label =
account.1.display_name =
account.1.auth_name =
account.1.user_name =
account.1.password =
account.1.outbound_proxy_enable =
account.1.outbound_host =
account.1.outbound_port =
account.1.dial_tone =

##It configures the transport type for account 1. 0-UDP,1-TCP,2-TLS,3-DNS-NAPTR
##The default value is 0.
account.1.sip_server.1.transport_type =
account.1.sip_server.2.transport_type =
```

The partial parameters in the MAC-Oriented CFG file are described as follows:

```
#####
##                               MAC-Oriented CFG File                               ##
#####

#!version:1.0.0.1
##File header "#!version:1.0.0.1" cannot be edited or deleted, and must be placed in
the first line. This template file is applicable to IP phones running firmware version 80 or
later. For more information on configuration parameters, refer to
Yealink_SIP-T2_Series_T4_Series_IP_Phones_Auto_Provisioning_Guide. ##
#####
##                               Account1 Basic Settings                               ##
#####

account.1.enable =
account.1.label =
account.1.display_name =
account.1.auth_name =
account.1.user_name =
account.1.password =
account.1.outbound_proxy_enable =
account.1.outbound_host =
account.1.outbound_port =
account.1.dial_tone =

##It configures the transport type for account 1. 0-UDP,1-TCP,2-TLS,3-DNS-NAPTR
##The default value is 0.
account.1.sip_server.1.transport_type =
account.1.sip_server.2.transport_type =
```

SIP-T48G/T46G/T29G IP phones support 16 accounts, SIP-T42G IP phones support 12 accounts, SIP-T41P/T27P IP phones support 6 accounts, SIP-T23P/G IP phones support 3 accounts and SIP-T21(P) E2 IP phones support 2 accounts.

Managing MAC-local CFG File

MAC-local CFG file is automatically filled with configurations modified via web user interface or phone user interface. The file is stored locally on the IP phone and can also be uploaded to the provisioning server.

If your IP phone's current firmware version doesn't support generating a <MAC>-local.cfg file, the IP phone will automatically generate a MAC-local CFG file after it is upgraded to the latest firmware.

Uploading and downloading the <MAC>-local.cfg file

You can configure whether the IP phone periodically uploads the <MAC>-local.cfg file to the provisioning server to back up this file, and downloads the <MAC>-local.cfg file from the provisioning server during auto provisioning to override the one stored on the phone. This process is controlled by the value of the parameter "auto_provision.custom.sync". When the value of the parameter "auto_provision.custom.sync" is set to 1, the IP phone will periodically upload the configuration files to the provisioning server, and download the configuration files from the provisioning server during auto provisioning.

For more information on how to configure this parameter, refer to [Configuration Parameters](#) on page 52.

Updating the <MAC>-local.cfg file

You can configure whether the IP phone updates configurations in the <MAC>-local.cfg file during auto provisioning. This process is controlled by the value of the parameter "auto_provision.custom.protect". When the value of the parameter "auto_provision.custom.protect" is set to 1, the IP phone will update the configurations in the <MAC>-local.cfg file during auto provisioning. The configurations in the <MAC>-local.cfg file take precedence over the ones in the downloaded Common CFG file or <MAC>.cfg file. As a result, the personalized settings of the phone configured via the phone or web user interface can be remained after auto provisioning.

For more information on how to configure this parameter, refer to [Configuration Parameters](#) on page 52.

Note: The following configurations are defined never to be saved to the <MAC>-local.cfg file, even if a user modifies the configurations via web user interface or phone user interface. For more information on the configurations, refer to [Configurations Defined Never be Saved to <MAC>-local.cfg file](#) on page 82.

- Configurations associated with the password.

For example,

```
#Configure the password for PPPoE connection.
```

```
network.pppoe.password =
```

For more information on the specific configurations which associated with the

password, refer to [Description of Configuration Parameters in CFG Files](#) on page 91.

- Configurations requiring a reboot during auto provisioning.

For example,

```
#Configure the IP address mode.
```

```
network.ip_address_mode=
```

For more information on the specific configurations which require a reboot during auto provisioning, refer to [Description of Configuration Parameters in CFG Files](#) on page 91.

- The following configuration parameters.

```
#Configure always forward feature.
```

```
forward.always.enable =
```

```
forward.always.target =
```

```
forward.always.on_code =
```

```
forward.always.off_code =
```

```
#Configure busy forward feature.
```

```
forward.busy.enable =
```

```
forward.busy.target =
```

```
forward.busy.on_code =
```

```
forward.busy.off_code =
```

```
#Configure no answer forward feature.
```

```
forward.no_answer.enable =
```

```
forward.no_answer.target =
```

```
forward.no_answer.timeout =
```

```
forward.no_answer.on_code =
```

```
forward.no_answer.off_code =
```

```
#Configure DND feature.
```

```
features.dnd.enable =
```

```
features.dnd.on_code =
```

```
features.dnd.off_code =
```

```
#Configure always forward feature for account X. (X stands for the serial number of account)
```

```
account.X.always_fwd.enable =
```

```
account.X.always_fwd.target =
```

```
account.X.always_fwd.on_code =
```

```
account.X.always_fwd.off_code =
```

```
#Configure busy forward feature for account X. (X stands for the serial number of account)
```

```
account.X.busy_fwd.enable =
account.X.busy_fwd.target =
account.X.busy_fwd.on_code =
account.X.busy_fwd.off_code =
#Configure no answer forward feature for account X. (X stands for the serial
number of account)
account.X.timeout_fwd.enable =
account.X.timeout_fwd.target =
account.X.timeout_fwd.timeout =
account.X.timeout_fwd.on_code =
account.X.timeout_fwd.off_code =
#Configure DND feature for account X. (X stands for the serial number of account)
account.X.dnd.enable =
account.X.dnd.on_code =
account.X.dnd.off_code =
#Configure the access URL of the firmware file.
firmware.url =
#Configure the access URL of configuration files.
auto_provision.server.url=
```

Note: The following configurations are defined to be bundled together. If a user modifies one of the configurations in a bundled group via web user interface or phone user interface, the other configurations in this group can also be saved to the <MAC>-local.cfg file (if the parameter isn't configured, the value of this parameter will be written by "%NULL%") in addition to the modified configuration.

```
#Group1: Configure line key. (X stands for the serial number of linekey)
linekey.X.line =
linekey.X.value =
linekey.X.pickup_value =
linekey.X.type =
linekey.X.xml_phonebook =
linekey.X.label =
#Group2: Configure programmable key. (X stands for the serial number of programmable
key)
programmablekey.X.type =
programmablekey.X.line =
programmablekey.X.value =
programmablekey.X.xml_phonebook =
```

```

programablekey.X.history_type =
programablekey.X.label =
#Group3: Configure expansion module key. (Expansion module key is only applicable
to the SIP-T48G, SIP-T46G, SIP-T29G, SIP-T27P IP phones. X stands for the serial number of
expansion module, Y stands for the serial number of expansion key)
expansion_module.X.key.Y.type =
expansion_module.X.key.Y.line =
expansion_module.X.key.Y.value =
expansion_module.X.key.Y.pickup_value =
expansion_module.X.key.Y.label =
expansion_module.X.key.Y.xml_phonebook =

```

We recommend you do not edit the MAC-local CFG file. If you really want to edit MAC-local CFG file, you can export and then edit it. For more information on how to export this file, refer to [Scenario D Import or export the local configuration file on page 58](#). For more information on how to edit this file, refer to [Editing Common CFG File on page 5](#) and [Editing MAC-Oriented CFG File on page 6](#).

Encrypting Configuration Files

To protect against unauthorized access and tampering of sensitive information (e.g., login password, registration information), you can encrypt configuration files using Yealink Configuration Encryption Tool. AES keys must be 16 characters and the supported characters contain: 0 ~ 9, A ~ Z, a ~ z and the following special characters are also supported: # \$ % * + , - . : = ? @ [] ^ _ { } ~. For more information on how to encrypt configuration files, refer to *Yealink Configuration Encryption Tool User Guide*.

Customizing Resource Files

When configuring some particular features, you may need to upload resource files to IP phones, such as personalized ring tone file, language package file and logo file. Yealink supplies some resource file templates for the particular features. Ask the distributor or Yealink FAE for resource file templates. The following provides information on how to customize resource files and specify the access URL for the resource files.

For some features, you can customize the filename as required. The following table lists the special characters supported by Yealink IP phones:

Platform \ Server	HTTP/HTTPS	TFTP/FTP
Windows	<p>Support: ~ ` ! @ \$ ^ () _ - , . ' ; [] { } (including space)</p> <p>Not Support: < > : " / \ * ? # % & = +</p>	<p>Support: ~ ` ! @ \$ ^ () _ - , . ' ; [] { } % & = + (including space)</p> <p>Not Support: < > : " / \ * ? #</p>
Linux	<p>Support: ~ ` ! @ \$ ^ () _ - , . ' ; [] { } < > : " (including space)</p> <p>Not Support: / \ * ? # % & = +</p>	<p>Support: ~ ` ! @ \$ ^ () _ - , . ' ; [] { } < > : " % & = + (including space)</p> <p>Not Support: / \ * ? #</p>

Customizing a Ring Tone

Yealink IP phones have built-in system ring tones. You can change the ring type, or customize a ring tone and upload it to the IP phone via auto provisioning.

The ring tone file must meet the following:

Phone Model	File Format	Single File Size	Total Files Size
SIP-T48G/T46G/T29G	.wav	<=8MB	<=20MB
SIP-T42G/T41P/T27P//T23P/T23G/ T21(P) E2	.wav	<=100KB	<=100KB

The ring tone file must be PCMU audio format, mono channel, 8K sample rate and 16 bit resolution.

For more information on customizing a ring tone file, refer to [Customizing a Ring Tone Using Cool Edit Pro](#) on page 79.

```
#####
##          Configure the custom ring tone          ##
#####
#Specify the access URL of the custom ring tone.
```

ringtone.url =

For example, enter "tftp://192.168.1.100/Customring.wav" in the "ringtone.url =" field. During the auto provisioning process, the IP phone connects to the provisioning server "192.168.1.100", and downloads the ring tone file "Customring.wav".

To use the custom ring tone for the IP phone, you also need to configure the following parameter:

```
#Configure the custom ring tone (e.g., Customring.wav) for the IP phone.
```

```
phone_setting.ring_type = Customring.wav
```

To use the custom ring tone for the desired account, you also need to configure the following parameter:

```
#Configure the custom ring tone (e.g., Customring.wav) for account 1.
```

```
account.1.ringtone.ring_type = Customring.wav
```

```
#Delete all custom ring tones.
```

```
ringtone.delete = http://localhost/all
```

For more information on these parameters, refer to [Description of Configuration Parameters in CFG Files](#) on page 91.

Customizing a Language

You can modify the existing language translation for phone and web user interface. You can also add a new language (not included in the available language list) to IP phones.

Customizing a Language for Phone User Interface

The following table lists available languages and the associated language files for phone user interface:

Available Language	Associated Language File
English	000.GUI.English.lang
Chinese Simplified	001.GUI.Chinese_S.lang
Chinese Traditional	002.GUI.Chinese_T.lang
French	003.GUI.French.lang
German	004.GUI.German.lang
Italian	005.GUI.Italian.lang
Polish	006.GUI.Polish.lang
Portuguese	007.GUI.Portuguese.lang
Spanish	008.GUI.Spanish.lang
Turkish	009.GUI.Turkish.lang
Russian	010.GUI.Russian.lang

To customize a language file:

1. Open the desired language template file (e.g., 000.GUI.English.lang) using an ASCII editor.
2. Modify the characters within the double quotation marks on the right of the equal sign.

Don't modify the translation item on the left of the equal sign.

The following figure shows a portion of a lang formatted English language file (Take SIP-T23G IP phones for example):

```
0 10 20 30 40 50
1 [ Lang ]
2
3 " Conference "="Conference"
4 "'*' or '#' as send"="Key as send"
5 "(Empty)"="(Empty)"
6 "12 Hour"="12 Hour"
7 "120s"="120s"
8 "15s"="15s"
9 "1800s"="1800s"
10 "24 Hour"="24 Hour"
11 "300s"="300s"
12 "30s"="30s"
13 "600s"="600s"
14 "60s"="60s"
15 "802.1x Mode"="802.1x Mode"
16 "802.1x Settings"="802.1x Settings"
17 "ACD Login"="ACD Login"
18 "ACD State"="ACD State"
19 "ACD Status"="ACD Status"
20 "ACD Trace"="Trace"
21 "ACD"="ACD"
22 "ALERT"="ALERT"
23 "AM"="AM"
24 "Account ID"="Account ID"
25 "Account Not Usable!"="Unavailable account!"
26 "Account Status"="Account Status"
27 "Account can't be empty!"="Account can't be empty!"
28 "Account"="Account"
29 "AccountDisplayName"="Display Name"
30 "AccountID"="Account ID"
31 "AccountUserName"="User Name"
32 "Accounts"="Accounts"
33 "Activation"="Activation"
34 "Active Line"="Active Line"
35 "Add Blacklist"="Add Blacklist"
36 "Add Contact"="Add Contact"
```

```
#####
##          Configure the custom LCD language file          ##
#####
#Specify the access URL of the custom LCD language file.
```

gui_lang.url =

If you want to modify the existing language translation for the IP phone user interface, edit the language translation and then configure the parameter “gui_lang.url =” in the configuration file, for example:

```
gui_lang.url = tftp://192.168.1.100/000.GUI.English.lang
```

During the auto provisioning process, the IP phone connects to the provisioning server “192.168.1.100”, and downloads the language file “000.GUI.English.lang”. The language translation will be changed accordingly.

If you want to add a new language “wuilan” to your IP phone (e.g., SIP-T23G), prepare the language file named as 011.GUI.wuilan.lang for downloading and configure the parameter “gui_lang.url =” in the configuration file, for example:

```
gui_lang.url = tftp://192.168.1.100/011.GUI.wuilan.lang
```

During the auto provisioning process, the SIP-T23G IP phone connects to the provisioning server “192.168.1.100”, and downloads the language file “011.GUI.wuilan.lang”. After update, you will find a new language selection “wuilan” on the IP phone user interface:

Menu->Settings->Basic Settings->Language.

To use the custom language for the IP phone, you also need to configure the following parameter:

```
#Configure the custom language (e.g., English) for the phone user interface.
```

```
lang.gui = English
```

```
#Delete all custom languages.
```

```
gui_lang.delete = http://localhost/all
```

For more information on these parameters, refer to [Description of Configuration Parameters in CFG Files](#) on page 91.

For existing language files, “X” ranges from 000 to 010. For custom language files, X must start from 011. “Y” means the language name.

Available languages may vary between different firmware versions.

To modify translation of an existing language, do not rename the language file.

Customizing a Language for Web User Interface

The note information is integrated in the icon  of the web user interface. When you add a new language for the web user interface, you also need to add the note language.

The following table lists available languages and the associated language files for web user interface:

Available Language	Associated Language Pack	Associated Note Language Pack
English	1.English.js	1.English_note.xml
Chinese Simplified	2.Chinese_S.js	2.Chinese_S_note.xml
Chinese Traditional	3.Chinese_T.js	3.Chinese_T_note.xml
French	4.French.js	4.French_note.xml
German	5.German.js	5.German_note.xml
Italian	6.Italian.js	6.Italian_note.xml
Polish	7.Polish.js	7.Polish_note.xml
Portuguese	8.Portuguese.js	8.Portuguese_note.xml
Spanish	9.Spanish.js	9.Spanish_note.xml
Turkish	10.Turkish.js	10.Turkish_note.xml
Russian	11.Russian.js	11.Russian_note.xml

To customize a language file:

1. Open the desired language template file (e.g., 1.English.js) using an ASCII editor.
2. Modify the characters within the double quotation marks on the right of the colon.
Don't modify the translation item on the left of the colon.

The following figure shows a portion of a js formatted English language file:

```
var _objTrans =
{
  " Call Number Filter": "Call Number Filter",
  " Distinctive Ring Tones": "Distinctive Ring Tones",
  " Do you want to reboot ?": "Do you want to reboot?",
  " (800*480)": "(800*480)",
  "0": "0",
  "1": "1",
  "10min": "10min",
  "120": "120s",
  "15": "15s",
  "1800": "1800s",
  "1min": "1min",
  "2": "2",
  "2min": "2min",
  "3": "3",
  "30": "30s",
  "300": "300s",
  "30min": "30min",
  "4": "4",
  "404 (Not found)": "404 (Not Found)",
  "480 (Temporarily not available)": "480 (Temporarily Unavailable)",
  "486 (Busy here)": "486 (Busy Here)",
  "5": "5",
  "5min": "5min",
  "6": "6",
  "60": "60s",
  "600": "600s",
  "603 (Decline)": "603 (Decline)",
```

To customize a note language file:

1. Open the desired note language template file (e.g., 1.English_note.xml) using an ASCII editor.
2. Modify the text of the note field.
Don't modify the name of the note field.

The following figure shows a portion of an xml formatted English note language file:

```

1 <?xml version="1.0" encoding="utf-8"?>
2 <notedata>
3
4 <status>
5   <note name = "version">
6     Displays current firmware version and hardware version of the device
7   </note>
8   <note name = "network">
9     Shows details of the phone network configuration
10  </note>
11  <note name = "network-ipv4">
12    Shows details of the phone network configuration
13  </note>
14  <note name = "network-ipv6">
15    Shows details of the phone network configuration
16  </note>
17  <note name = "network-common">
18    Shows details of the phone network configuration
19  </note>
20  <note name = "AccountStatus">
21    According to current state of each account
22  </note>
23  <note name = "Ext">
24    Shows software version and hardware version details of the Expansion LCD Modules
25  </note>
26 </status>
    
```

```

#####
##          Configure the custom web and note language files          ##
#####
#Specify the access URL of the custom web language file.
wui_lang.url =
#Specify the access URL of the custom note language file.
wui_lang_note.url =
    
```

If you want to modify the existing language translation for the web user interface, edit the language translation and then configure the parameter “wui_lang.url =” in the configuration file, for example:

```
wui_lang.url = tftp://192.168.1.100/1.English.js
```

During the auto provisioning process, the IP phone connects to the provisioning server “192.168.1.100”, and downloads the language file “1.English.js”. The language translation will be changed accordingly.

If you want to add a new language “wuilan” to IP phones, prepare the language file named as 12.wuilan.js and 12.wuilan_note.xml for downloading and configure the parameter “wui_lang.url =” and “wui_lang_note.url” in the configuration files, for example:

```
wui_lang.url = tftp://192.168.1.100/12.wuilan.js
wui_lang_note.url = tftp://192.168.1.100/12.wuilan_note.xml
```

During the auto provisioning process, the IP phone connects to the provisioning server “192.168.1.100”, and downloads the language files “12.wuilan.js” and “12.wuilan_note.xml”. After update, you will find a new language selection “wuilan” on the web user interface: **Setting->Preference->Language**, and new note information is

integrated in the icon  when the new language is selected.

To use the custom language for the IP phone, you also need to configure the following parameter:

```
#Configure the custom language (e.g., English) for the web user interface.
```

```
lang.wui = English
```

```
#Delete all custom languages.
```

```
wui_lang.delete = http://localhost/all
```

For existing language files, "X" ranges from 1 to 11. For custom language files, X must start from 12 "Y" means the language name.

To modify translation of an existing language, do not rename the language file.

Customizing an LCD Logo

Yealink IP phones allow you to customize the logo displayed on the LCD screen. Logo is not applicable to SIP-T48G, SIP-T46G and SIP-T29G IP phones. These three IP phone models use the wallpaper instead.

The following table lists the supported logo file format and resolution for each phone model:

Phone Model	Logo File Format	Resolution
SIP-T42G/T41P	.dob	<=192*64 2 gray scale
SIP-T27P	.dob	<=240*120 2 gray scale
SIP-T23P/T23G/T21(P) E2	.dob	<=132*64 2 gray scale

For more information on customizing a logo file, refer to [Customizing a Logo File Using PictureExDemo](#) on page 81.

You can customize a *.dob logo file, upload the logo file to the provisioning server and then specify the access URL in configuration files:

```
#####
##          Configure the custom Logo File          ##
#####
#Specify the access URL of the custom Logo File.
```

```
lcd_logo.url =
```

For example, enter "tftp://192.168.1.100/logo.dob" in the "lcd_logo.url =" field. During the auto provisioning process, the IP phone connects to the provisioning server "192.168.1.100", and downloads the logo file "logo.dob".

To use the custom logo, you also need to configure the following parameter:

```
#Configure the logo mode.
```

```
#0-Disabled, 1-System logo, 2-Custom logo
```

phone_setting.lcd_logo.mode = 2

After auto provisioning, you will find that the custom logo or text logo appears on the LCD screen.

#Delete all custom logo files.

lcd_logo.delete = http://localhost/all

For more information on these parameters, refer to [Description of Configuration Parameters in CFG Files](#) on page 91.

Customizing a Wallpaper

Yealink SIP-T48G, SIP-T46G and SIP-T29G IP phones allow you to customize the wallpaper displayed on the LCD screen.

The following table lists the supported wallpaper image format and resolution for SIP-T48G, SIP-T46G and SIP-T29G IP phones:

Phone Model	Format	Resolution	Single File Size	Total Files Size
SIP-T48G	.jpg/.png/.bmp	<=800*480	<=5MB	<=20MB
SIP-T46G/T29G	.jpg/.png/.bmp	<=480*272	<=5MB	<=20MB

Upload the wallpaper image to the provisioning server and then specify the access URL in configuration files:

```
#####
##                               Configure the custom wallpaper                               ##
#####
#Specify the access URL of the custom wallpaper.
```

wallpaper_upload.url =

For example, enter "tftp://192.168.1.100/wallpaper.jpg" in the "wallpaper_upload.url =" field. During the auto provisioning process, the IP phone connects to the provisioning server "192.168.1.100", and downloads the wallpaper image "wallpaper.jpg".

To use the custom wallpaper, you also need to configure the following parameter:

#Configure the custom image (e.g., wallpaper.jpg) as phone wallpaper.

phone_setting.backgrounds = Config:wallpaper.jpg

For more information on these parameters, refer to [Description of Configuration Parameters in CFG Files](#) on page 91.

Customizing a Local Contact File

Yealink IP phones allow you to upload contact data in batch via auto provisioning. You can create multiple contacts using the supplied local contact template file. The existing local contacts on the IP phones will be overwritten by the downloaded local contacts.

Yealink IP phones support *.xml format.

When editing the local contact template file, learn the following:

- Add groups between `<root_group>` and `</root_group>`.
- At most 48 groups can be stored on IP phones.
- Add local contacts between `<root_contact>` and `</root_contact>`.
- At most 1000 local contacts can be added to IP phones.
- When specifying a desired line for a contact, valid values are -1~15. Multiple line IDs are separated by commas.

The following table lists valid values for each phone model.

Phone Model	Values	Description
SIP-T48G/T46G/T29G	-1~15	-1 stands for Auto (the first registered line) 0~15 stand for line1~line16
SIP-T42G	-1~11	-1 stands for Auto (the first registered line) 0~11 stand for line1~line12
SIP-T41P/T27P	-1~5	-1 stands for Auto (the first registered line) 0~5 stand for line1~line6
SIP-T23P/G	-1~2	-1 stands for Auto (the first registered line) 0~2 stand for line1~line3
SIP-T21(P) E2	-1~1	-1 stands for Auto (the first registered line) 0~1 stand for line1~line2

- When specifying a ring tone for a contact, valid values are Auto, Resource:Silent.wav, Resource:Splash.wav or Resource:RingN.wav (system ring tone, integer N ranges from 1 to 8 and Custom:Name.wav (custom ring tone). To specify a custom ring tone for a contact, you need to upload the ring tone in advance. For more information on customizing a ring tone, refer to [Customizing a Ring Tone](#) on page 12.
- When specifying a group for a contact, valid values are the group names (built-in or custom groups).
- When specifying an avatar for a contact, valid values are "Resource: avatar name" (for the built-in avatar) and "Config: avatar name" (for the custom avatar). This is only applicable to SIP-T48G/T46G/T29G IP phones. To specify a custom avatar for a contact, you need to upload the avatar in advance.

To customize a local contact file:

1. Open the template file using an ASCII editor.
2. For each group that you wish to add, add the following string to the file. Each starts on a separate line:

```
<group display_name="" ring=""/>
```

Where:

`display_name=""` specifies the name of the group.

`ring=""` specifies the ring tone for this group.

3. For each contact that you wish to add, add the following string to the file. Each starts on a separate line:

```
<contact display_name="" office_number="" mobile_number="" other_number=""  
line="" ring="" group_id_name="" default_photo=""/>
```

Where:

`display_name=""` specifies the name of the contact (This value cannot be blank or duplicated).

`office_number=""` specifies the office number of the contact.

`mobile_number=""` specifies the mobile number of the contact.

`other_number=""` specifies the other number of the contact.

`line=""` specifies the line for the contact.

`ring=""` specifies the ring tone for the contact.

`group_id_name=""` specifies the group you want to add the contact to.

`default_photo=""` specifies the avatar for the contact (for SIP-T48G/T46G/T29G IP phones).

4. Specify the values within double quotes.

5. Save the change.

After editing the local contact template file, upload it to the provisioning server and then specify the access URL in configuration files.

The following shows an example of a local contact file used for SIP-T23P/G IP phones:

```
<root_group>  
<group display_name="All Contacts" ring=""/>  
<group display_name="Blacklist" ring="" />  
</root_group>  
<root_contact>  
<contact display_name="Mary" office_number="123" mobile_number="456"  
other_number="2201" line="0" ring="Resource:Ring2.wav"  
group_id_name="All Contacts"/>  
<contact display_name="Damy" office_number="124" mobile_number="789"  
other_number="2202" line="1" ring="" group_id_name="Blacklist"/>  
</root_contact>
```

The following shows an example of a local contact file used for SIP-T48G, SIP-T46G and SIP-T29G IP phones:

```
<root_group>
<group display_name="All Contacts" ring="" />
<group display_name="Blacklist" ring="" />
</root_group>
<root_contact>
<contact display_name="Mary" office_number="123" mobile_number="456"
other_number="2201" line="0" ring="Auto" group_id_name="All Contacts"
default_photo="Resource:default_contact_image.png"/>
<contact display_name="Damy" office_number="124" mobile_number="789"
other_number="2202" line="1" ring="Resource:Ring2.wav"
group_id_name="All Contacts"
default_photo="Resource:icon_family_b.png"/>
<contact display_name="Jack" office_number="125" mobile_number="234"
other_number="2203" line="2" ring="Custom:lin.wav" group_id_name="All
Contacts" default_photo="Resource:icon_family_b.png"/>
<contact display_name="Ada" office_number="8800" mobile_number="1234"
other_number="0000" line="0" ring="" group_id_name="Blacklist"
default_photo="Config:custom.png"/>
</root_contact>
```

```
#####
##          Configure the custom local contact file          ##
#####
#Specify the access URL of the custom local contact file.
```

local_contact.data.url =

For example, enter "tftp://192.168.1.100/contact.xml" in the "local_contact.data.url =" field. During the auto provisioning process, the IP phone connects to the provisioning server "192.168.1.100", and downloads the contact file "contact.xml".

If you want to upload custom avatars for contacts, compress avatars as a tar formatted file named as photo.tar (case-sensitive) and specify the access URL of the TAR file.

```
#Do not rename the filename (only applicable to SIP-T48G, SIP-T46G and SIP-T29G IP
phones)
```

local_contact.image.url =

```
#Specify the access URL of a TAR contact icon file. (only applicable to SIP-T48G IP
phones)
```

local_contact.icon.url =

For example, enter "tftp://192.168.1.100/photo.tar" in the "local_contact.image.url ="

field. During the auto provisioning process, the IP phone connects to the provisioning server "192.168.1.100", and downloads the avatar file "photo.tar".

If the contact XML file named as ContactData.xml (case-sensitive) and the compressed avatar TAR file named as photo.tar (case-sensitive) are compressed as a tar formatted file (e.g., Contact.tar), you can only configure the following parameter to upload contacts and avatars:

```
#Specify the access URL of the compressed TAR file (only applicable to SIP-T46G and SIP-T29G IP phones)
```

```
local_contact.data_photo_tar.url =
```

For example: enter "tftp://192.168.1.100/Contact.tar" in the "local_contact.data_photo_tar.url =" field. During the auto provisioning process, the IP phone connects to the provisioning server "192.168.1.100", and downloads the file "Contact.tar".

For more information on these parameters, refer to [Description of Configuration Parameters in CFG Files](#) on page 91.

Customizing a Replace Rule File

You can create replace rules directly in configuration files, or create multiple replace rules using the supplied replace rule template file. The existing replace rules on the IP phones will be overwritten by the downloaded replace rules.

When editing the replace rule template file, learn the following:

- `<DialRule>` indicates the start of the template file and `</DialRule>` indicates the end of the template file.
- Create replace rules between `<DialRule>` and `</DialRule>`.
- When specifying the desired line(s) to apply the replace rule, valid values are 0 and line ID. The digit 0 stands for all lines. Multiple line IDs are separated by commas.
- At most 100 replace rules can be added to the IP phone.
- For the basic expression syntax of the replace rule, refer to Yealink phone-specific user guide.

To customize a replace rule file:

1. Open the template file using an ASCII editor.
2. For each replace rule you wish to add, add the following string to the file. Each starts on a separate line:

```
<Data Prefix="" Replace="" LineID=""/>
```

Where:

Prefix="" specifies the numbers to be replaced.

Replace="" specifies the alternate string.

LineID="" specifies the desired line(s) for this rule. When you leave it blank or enter 0, this replace rule will apply to all lines.

3. Specify the values within double quotes.
4. Save the change.

The following shows an example of a replace rule file:

```
<DialRule>
  <Data Prefix="1" Replace="05928665234" LineID=""/>
  <Data Prefix="2(xx)" Replace="002$1" LineID="0"/>
</DialRule>
```

#Specify the access URL of the custom replace rule file.

dialplan_replace_rule.url =

For example, enter "tftp://192.168.1.100/DialPlan.xml" in the "dialplan_replace_rule.url =" field. During the auto provisioning process, the IP phone connects to the provisioning server "192.168.1.100", and downloads the replace rule file "DialPlan.xml".

For more information on the parameter, refer to [Description of Configuration Parameters in CFG Files](#) on page 91.

Customizing a Dial-now File

You can create dial-now rules directly in configuration files, or create multiple dial-now rules using the supplied dial-now rule template file. The existing dial-now rules on the IP phones will be overwritten by the downloaded dial-now rules.

When editing a dial-now file, learn the following:

- <DialNow> indicates the start of the template file and </DialNow> indicates the end of the template file.
- Create dial-now rules between <DialNow> and </DialNow>.
- When specifying the desired line(s) for the dial-now rule, valid values are 0 and line ID. The digit 0 stands for all lines. Multiple line IDs are separated by commas.
- At most 100 dial-now rules can be added to the IP phone.
- For the basic expression syntax of the dial-now rule, refer to Yealink phone-specific user guide.

To customize a dial-now file:

1. Open the template file using an ASCII editor.
2. For each dial-now rule you wish to add, add the following string to the file. Each starts on a separate line:

```
<Data DialNowRule="" LineID=""/>
```

Where:

DialNowRule=""/ rule="" specifies the dial-now rule.

LineID=""/ lines="" specifies the desired line(s) for this rule. When you leave it blank or enter 0, this dial-now rule will apply to all lines.

3. Specify the values within double quotes.
4. Save the change.

The following shows an example of a dial-now file:

```
<DialNow>
  <Data DialNowRule="1234" LineID="1"/>
  <Data DialNowRule="52[0-6]" LineID="1"/>
  <Data DialNowRule="xxxxxx" LineID=""/>
</DialNow>
```

#Specify the access URL of the custom dial-now file.

dialplan_dialnow.url =

For example, enter "tftp://192.168.1.100/DialNow.xml" in the "dialplan_dialnow.url =" field. During the auto provisioning process, the IP phone connects to the provisioning server "192.168.1.100", and downloads the dial-now file "DialNow.xml".

For more information on the parameter, refer to [Description of Configuration Parameters in CFG Files](#) on page 91.

Customizing a Directory Template

Directory provides easy access to frequently used lists. You can access lists by pressing the Directory soft key when the IP phone is idle. The lists may contain Local Directory, History, Network CallLog, Remote Phone Book, LDAP and Network Directory. You can add the desired list(s) to Directory using the supplied directory template (favorite_setting.xml). After setup, place the directory template to the provisioning server and specify the access URL in the configuration files.

When editing a directory template, learn the following:

- Do not rename the directory template.
- <root_favorite_set> indicates the start of a template and </root_favorite_set> indicates the end of a template.
- The default display names of directory lists are Local Directory, History, Network CallLog, Remote Phone Book, LDAP and Network Directory.
- When specifying the display priority of the directory list, the valid values are 1, 2, 3, 4, 5 and 6. 1 is the highest priority, 6 is the lowest.
- When enabling or disabling the desired directory list for Directory, the valid values are 0 and 1. 0 stands for Disabled, 1 stands for Enabled.

To customize a directory template:

1. Open the template file using an ASCII editor.

- For each directory list that you want to configure, edit the corresponding string in the file. For example, you want to configure the local directory list, edit the following strings:

```
<item id_name="localdirectory" display_name="Local Directory" priority="1"
enable="1" />
```

Where:

`id_name=""` specifies the directory list (`id_name = "localdirectory"` specifies the local directory list). Do not edit this field.

`Display_name=""` specifies the display name of the directory list. We recommend you do not edit this field.

`Priority=""` specifies the display priority of the directory list.

`Enable=""` enables or disables the directory list for Directory.

- Edit the values within double quotes.
- Place this file to the provisioning server.

The following shows an example of a directory template:

```
<root_favorite_set>
<item id_name="localdirectory" display_name="Local Directory"
priority="1" enable="1" />
<item id_name="history" display_name="History" priority="2" enable="0"
/>
<item id_name="networkcalllog" display_name="Network CallLog"
priority="3" enable="0" />
<item id_name="remotedirectory" display_name="Remote Phone Book"
priority="4" enable="0" />
<item id_name="ldap" display_name="LDAP" priority="5" enable="0" />
<item id_name="networkdirectory" display_name="Network Directory"
priority="6" enable="0" />
</root_favorite_set>
```

Specify the access URL of the custom directory template.

`directory_setting.url =`

For example, enter `"tftp://192.168.1.100/favorite_setting.xml"` in the `"directory_setting.url ="` field. During the auto provisioning process, the IP phone connects to the provisioning server `"192.168.1.100"`, and downloads the contact file `"favorite_setting.xml"`.

For more information on the parameter, refer to [Description of Configuration Parameters in CFG Files](#) on page 91.

Customizing a Super Search Template

Search source list in dialing allows the IP phone to search for entries from the desired

lists when the IP phone is in the dialing screen, and then the user can select the desired entry to dial out quickly. The lists may contain Local Directory, History, Remote Phone Book, LDAP and Network Directory. You can configure the search source list in dialing using the supplied super search template (super_search.xml). After setup, place the super search template to the provisioning server and specify the access URL in the configuration files.

When editing a super search template, learn the following:

- Do not rename the super search template.
- `<root_super_search>` indicates the start of a template and `</root_super_search>` indicates the end of a template.
- The default display names of directory lists are Local Directory, History, Remote Phone Book, LDAP and Network Directory.
- When specifying the priority of search results, the valid values are 1, 2, 3, 4 and 5. 1 is the highest priority, 5 is the lowest.
- When enabling or disabling the IP phone to search the desired directory list, the valid values are 0 and 1. 0 stands for Disabled, 1 stands for Enabled.

To customize a super search template:

1. Open the template file using an ASCII editor.
2. For each directory list that you want to configure, edit the corresponding string in the file. For example, you want to configure the local directory list, edit the following strings:

```
<item id_name="local_directory_search" display_name="Local Directory"
priority="1" enable="1" />
```

Where:

`id_name=""` specifies the directory list (`id_name = "local_directory_search"` specifies the local directory list). Do not edit this field.

`Display_name=""` specifies the display name of the directory list. We recommend you do not edit this field.

`Priority=""` specifies the priority of search results.

`Enable=""` enables or disables the IP phone to search the directory list.

3. Edit the values within double quotes.
4. Place this file to the provisioning server.

The following shows an example of a super search template:

```
<root_super_search>
  <item id_name="local_directory_search" display_name="Local
  Directory" priority="1" enable="1" />
  <item id_name="calllog_search" display_name="History" priority="2"
  enable="1" />
  <item id_name="remote_directory_search" display_name="Remote Phone
  Book" priority="3" enable="0" />
  <item id_name="ldap_search" display_name="LDAP" priority="4"
  enable="0" />
  <item id_name="Network_directory_search" display_name="Network
  Directory" priority="5" enable="0" />
</root_super_search>
```

##Specify the access URL of the custom super search template.

super_search.url =

For example, enter "tftp://192.168.1.100/super_search.xml" in the "super_search.url =" field. During the auto provisioning process, the IP phone connects to the provisioning server "192.168.1.100", and downloads the contact file "super_search.xml".

For more information on the parameter, refer to [Description of Configuration Parameters in CFG Files](#) on page 91.

Upgrading Firmware

Yealink IP phones allow you to upgrade firmware manually via web user interface, or upgrade firmware in batch via auto provisioning.

The following table lists the firmware name for the phone model (X is replaced by the actual firmware version):

Phone Model	Firmware Name
SIPT48G	35.x.x.x.rom
SIPT46G	28.x.x.x.rom
SIPT42G	29.x.x.x.rom
SIP-T41P	36.x.x.x.rom
SIPT29G	46.x.x.x.rom
SIP-T27P	45.x.x.x.rom
SIP-T23P/G	44.x.x.x.rom

Phone Model	Firmware Name
SIP-T21(P) E2	52.x.x.x.rom

To upgrade the IP phones' firmware in batch via auto provisioning, ask the distributor for the firmware file, upload it to the provisioning server, and then specify the access URL in configuration files.

##Specify the access URL of the firmware file.

firmware.url =

For example, enter "tftp://admin:password@192.168.1.100/44.80.0.5.rom" ("admin" is replaced by the authentication user name and "password" is replaced by the authentication password) in the "firmware.url =" field. During the auto provisioning process, the IP phone connects to the provisioning server "192.168.1.100", and downloads the firmware file "44.80.0.5.rom".

For more information on the parameter, refer to [Description of Configuration Parameters in CFG Files](#) on page 91.

Configuring a TFTP Server

Yealink IP phones support using FTP, TFTP, HTTP and HTTPS protocols to download configuration files. You can use one of these protocols for provisioning. The TFTP protocol is used by default. The following section provides instructions on how to configure a TFTP server.

We recommend that you use 3CDaemon or TFTP32 as a TFTP server. 3CDaemon and TFTP32 are free applications for Windows. You can download 3CDaemon online: <http://www.oldversion.com/3Com-Daemon.html> and TFTP32 online: <http://tftpd32.jounin.net/>.

For more information on how to configure FTP and HTTP servers, refer to [Configuring an FTP Server](#) on page 65 and [Configuring an HTTP Server](#) on page 69.

Preparing a Root Directory

To prepare a root directory:

1. Create a TFTP root directory on the local system.
2. Place configuration files to this root directory.
3. Set security permissions for the TFTP directory folder.

You need to define a user or a group name, and set the permissions: read, write or modify. Security permissions vary by organizations.

An example of configuration on the Windows platform is shown as below:

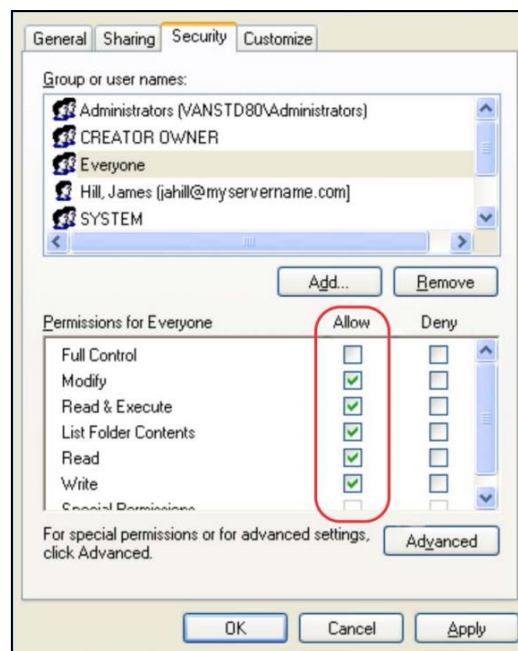

Configuring a TFTP Server

If you have a 3CDaemon application installed on your local system, use it directly. Otherwise, download and install it.

To configure a TFTP server:

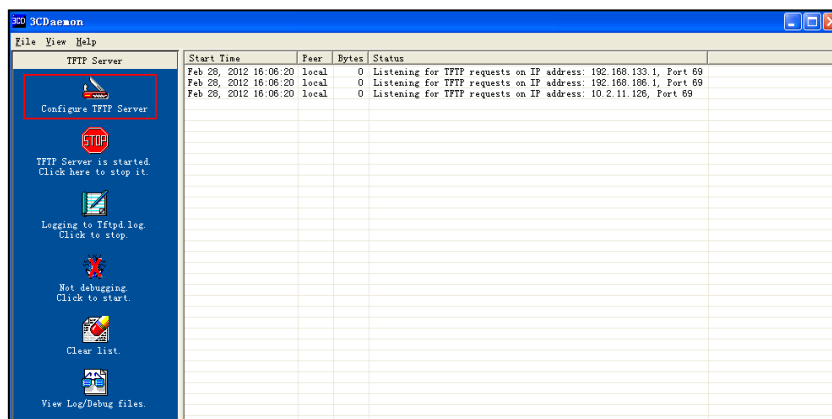
1. Double click 3CDaemon.exe to start the application. A configuration page is shown as below:

2. Select **Configure TFTP Server**. Click the  button to locate the TFTP root directory from your local system:

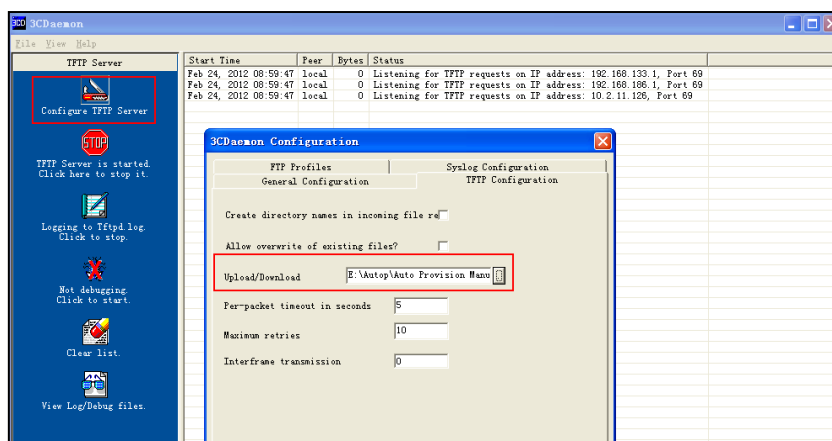

3. Click the **Confirm** button to finish configuring the TFTP server.

The server URL "tftp://IP/" (Here "IP" means the IP address of the provisioning server, for example, "tftp://192.168.1.100/") is where the IP phone downloads configuration files from.

Obtaining the Provisioning Server Address

Yealink IP phones support obtaining the provisioning server address in the following ways:

- [Zero Touch](#)
- [Plug and Play \(PnP\) Server](#)
- [DHCP Options](#)
- [Phone Flash](#)
- [Configuring Wildcard of the Provisioning Server URL](#)

The priority of obtaining the provisioning server address is as follows: Zero Touch-->PnP Server-->DHCP Options (Custom option-->option 66-->option 43) -->Phone Flash.

The following sections detail the process of each way (take the SIP-T23G IP phone as an example).

Zero Touch

Zero Touch allows you to configure the network parameters and provisioning server address via phone user interface during startup. This feature is helpful when there is a system failure on the IP phone. To use Zero Touch, make sure this feature is enabled.

To configure Zero Touch via web user interface:

1. Click on **Settings->Auto Provision**.
2. Select **Enabled** from the pull-down list of **Zero Active**.

- Configure the wait time in the **Wait Time (1~100s)** field.

The default value is 5.

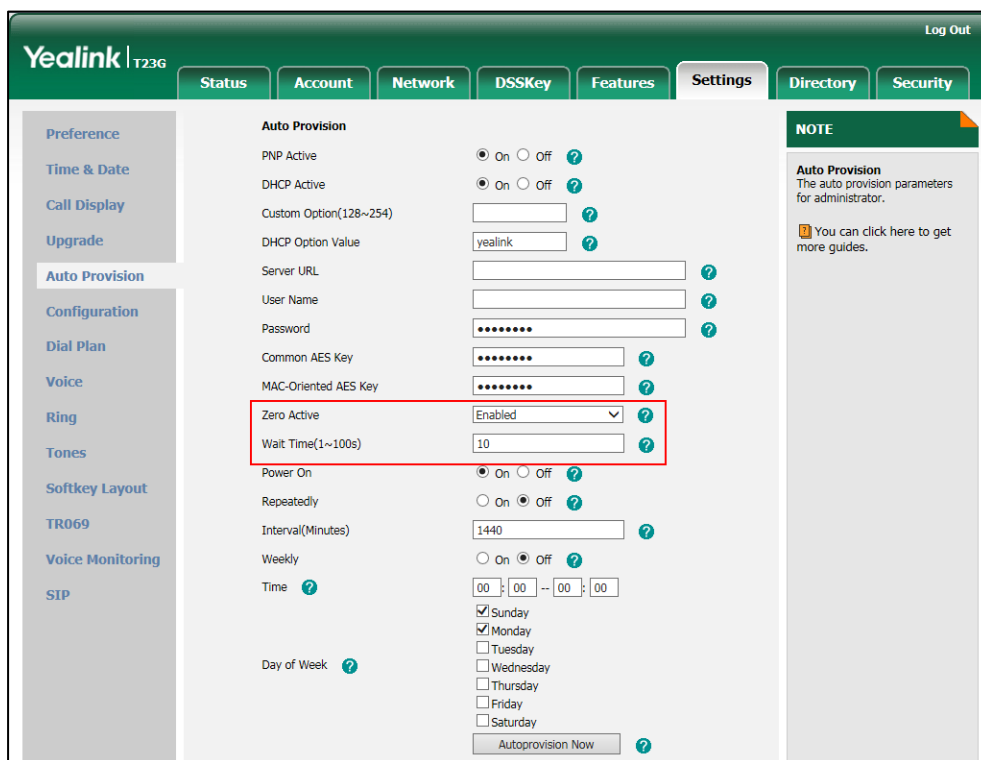

- Click **Confirm** to accept the change.

When Zero Touch is enabled, there will be a configuration wizard during startup:

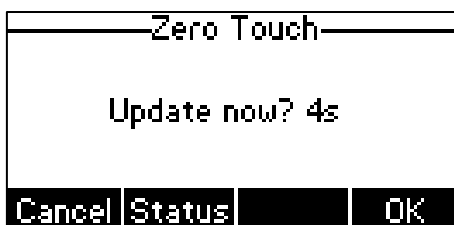

Press the **OK** soft key.

The network parameters are configurable via phone user interface:

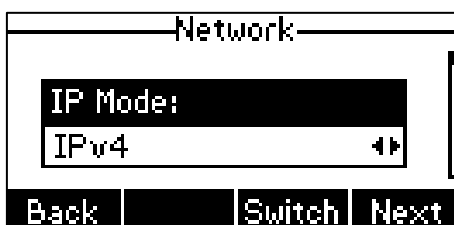

Press the **Next** soft key after finishing network settings.

Configure the provisioning server address, authentication user name (optional) and password (optional) in the **Auto Provision** screen.

An example of screenshot is shown as below:

Press the **OK** soft key.

After the above configuration is completed, the IP phone will connect to the configured provisioning server and perform the auto provisioning process during startup.

Plug and Play (PnP) Server

Yealink IP phones support obtaining the provisioning server address from the PnP server. The IP phone broadcasts the PnP SUBSCRIBE message to obtain the provisioning server address during startup. To use Plug and Play, make sure this feature is enabled.

To configure PnP via web user interface:

1. Click on **Settings->Auto Provision**.
2. Mark the **On** radio box in the **PNP Active** field.

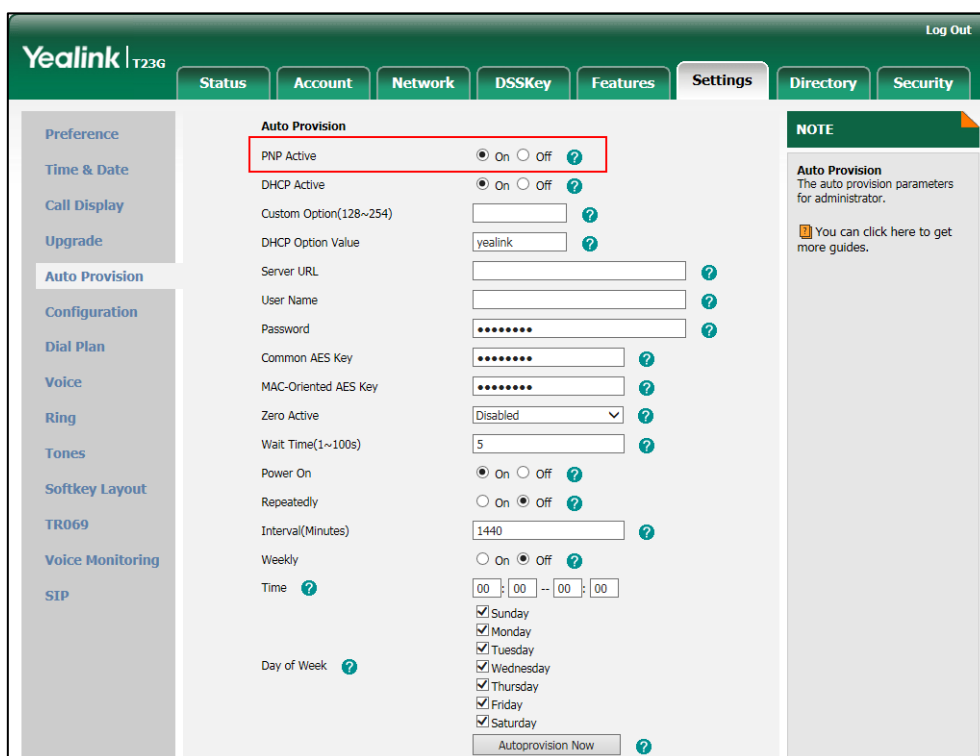

3. Click **Confirm** to accept the change.

Any PnP server activated in the network responses with a **SIP NOTIFY** message, and an

address of the provisioning server is contained in the message body.

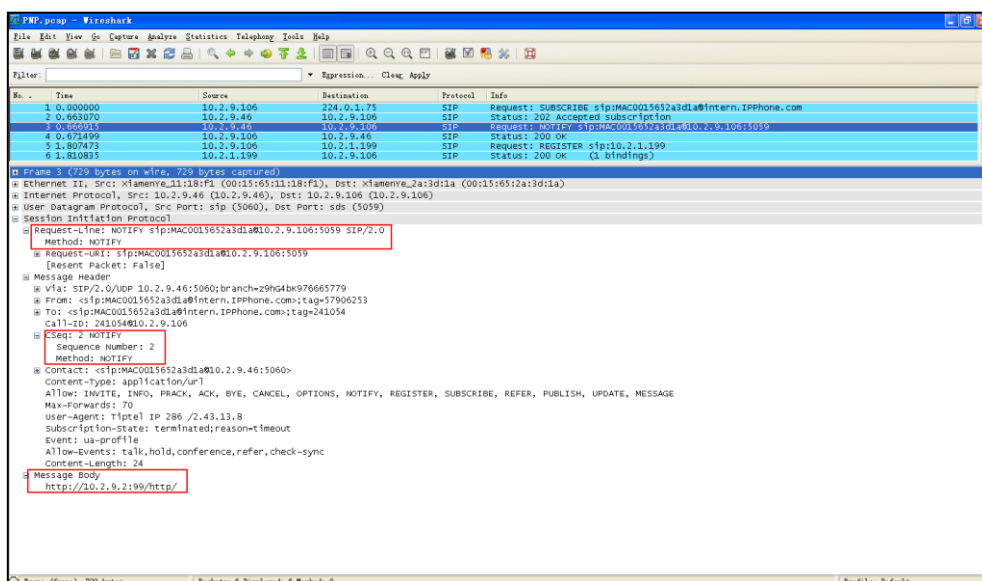

After the IP phone obtains the provisioning server address from the PNP server, it will connect to the provisioning server and perform the auto provisioning process during startup.

DHCP Options

Yealink IP phones support obtaining the provisioning server address by detecting DHCP options during startup.

The phone will automatically detect the option 66 and option 43 for obtaining the provisioning server address. DHCP option 66 is used to identify the TFTP server. DHCP option 43 is a vendor-specific option, which is used to transfer the vendor-specific information. You can configure the phone to obtain the provisioning server address via a custom DHCP option. To obtain the provisioning server address via a custom DHCP option, make sure the DHCP option is properly configured on the phone.

The custom DHCP option must be in accordance with the one defined in the DHCP server. For more information on how to configure a DHCP server, refer to [Configuring a DHCP Server](#) on page 73.

To configure the DHCP option via web user interface:

1. Click on **Settings->Auto Provision**.
2. Mark the **On** radio box in the **DHCP Active** field.

3. Enter the desired value in the **Custom Option (128~254)** field.

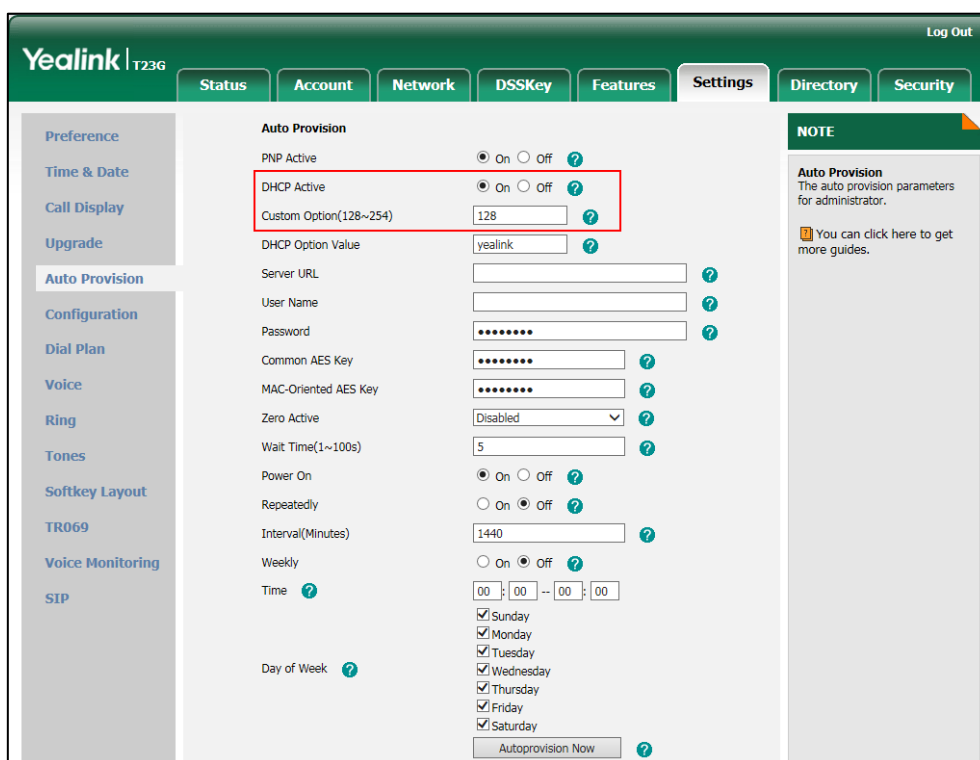

4. Click **Confirm** to accept the change.

During startup, the phone will broadcast DHCP request with DHCP options for obtaining the provisioning server address. The provisioning server address will be found in the received DHCP response message.

After the IP phone obtains the provisioning server address from the DHCP server, it will connect to the provisioning server and perform the auto provisioning process during startup.

The following figure shows the example messages of obtaining the TFTP server address from a custom DHCP option:

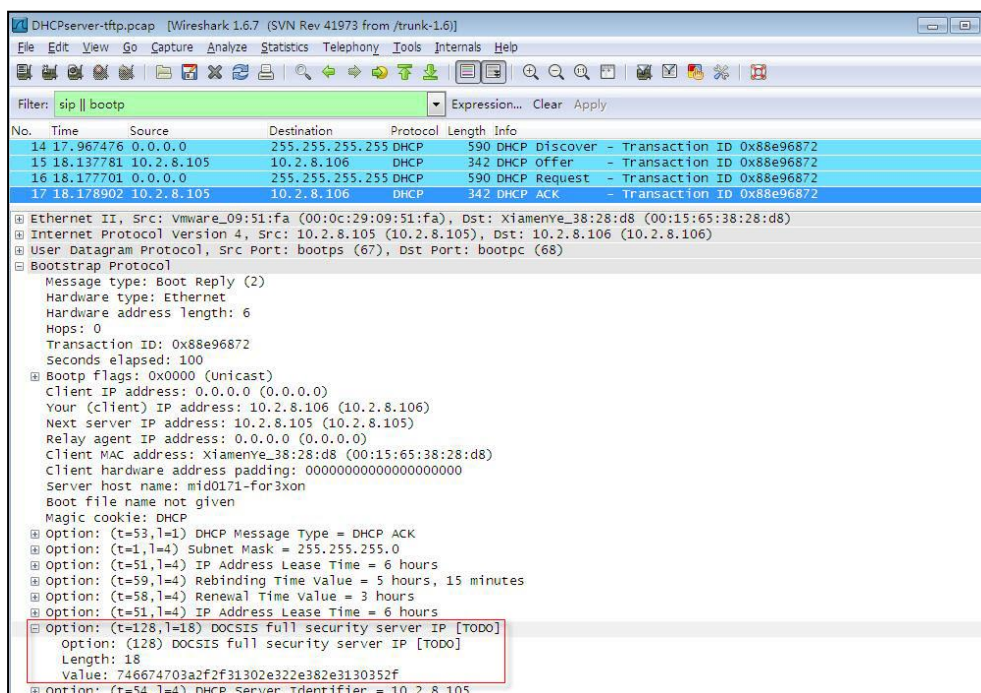

Right click the root node of the custom option (e.g., option 128) shown on the above figure, and select **Copy->Bytes->Printable Text Only**. Paste the copied text in your favorite text editor to check the address, for example, tftp://192.168.1.100/.

Phone Flash

Yealink IP phones support obtaining the provisioning server address from the IP phone flash. To obtain the provisioning server address by reading the IP phone flash, make sure the configuration is set properly.

To configure the IP phone Flash via web user interface:

1. Click on **Settings->Auto Provision**.

- Enter the URL, user name and password of the provisioning server in the **Server URL**, **User Name** and **Password** fields (the user name and password are optional).

- Click **Confirm** to accept the change.

After the above configuration is completed, the IP phone will connect to the configured provisioning server and perform the auto provisioning process by one of the following update modes: Power On, Repeatedly, Weekly, Auto Provision Now, SIP NOTIFY Message and Multi-mode Mixed. For more information on these update modes, refer to [Configuring the Update Mode](#) on Page 41.

Configuring Wildcard of the Provisioning Server URL

Normally, many phone models may be deployed in your environment. To deploy many phone models using a unified provisioning server, it is convenient for the administrator to configure a unified provisioning server URL for different phone models. On the provisioning server, many directories need to be configured for different phone models, each with a unique directory name. Yealink IP phones support the following wildcards in the provisioning server URL:

- \$PN:** it is used to identify the directory name of the provisioning server directory where the corresponding configuration files are located
- \$MAC:** it is used to identify the MAC address of the IP phone.

The parameter "auto_provision.url_wildcard.pn" is used to configure the directory name the configuration files located. For more information on the parameter, refer to

[Description of Configuration Parameters in CFG Files on page 91.](#)

When the IP phone obtains a provisioning server URL containing the wildcard \$PN, it automatically replaces the character \$PN with the value of the parameter "auto_provision.url_wildcard.pn" configured on the IP phone. When the IP phone is triggered to perform auto provisioning, it will request to download the configuration files from the identified directory on the provisioning server.

The value of the parameter "auto_provision.url_wildcard.pn" must be configured in accordance with the directory name of the provisioning server directory where the configuration files of the IP phones are located.

The following example assists in explaining the wildcard feature:

You want to deploy SIP-T42G and SIP-T46G IP phones simultaneously in your environment. IP phones are configured to obtain the provisioning server address via DHCP option 66. The following details how to deploy the SIP-T42G and SIP-T46G IP phones using wildcard feature.

1. Create two directories on the root directory of provisioning server.
2. Configure the directory name of these two directories to be "T42G" and "T46G".
3. Place the associated configuration files to the directory created above.
4. Configure the value of DHCP option 66 on the DHCP server as:
tftp://192.168.1.100/\$PN.
5. Configure the value of the parameter "auto_provision.url_wildcard.pn".

The default value of the parameter "auto_provision.url_wildcard.pn" is "T42G" for the SIP-T42G IP phones and "T46G" for the SIP-T46G IP phones. If the default value is different from the directory name, you need to configure the value of this parameter to be the directory name on the IP phones in advance.

During startup, IP phones obtain the provisioning server URL "tftp://192.168.1.100/\$PN" via DHCP option 66, and then replace the character "\$PN" in the URL with "T42G" for the SIP-T42G IP phones and "T46G" for the SIP-T46G IP phones. When performing auto provisioning, the SIP-T42G IP phones and the SIP-T46G IP phones request to download configuration files (y000000000029.cfg for the SIP-T42G IP phones, y000000000028.cfg for the SIP-T46G IP phones and <MAC>.cfg files) from the provisioning server address "tftp://192.168.1.100/T42G" and "tftp://192.168.1.100/T46G" respectively.

If the URL is configured as "tftp://192.168.1.100/\$PN/\$MAC.cfg" on the DHCP server, the SIP-T42G IP phones and the SIP-T46G IP phones will replace the characters "\$PN" with "T42G" and "T46G" respectively, and replace the characters "\$MAC" with their MAC addresses. For example, the MAC address of one SIP-T42G IP phone is 00156543ec97. When performing auto provisioning, the IP phone will only request to download the 00156543ec97.cfg file from the provisioning server address "tftp://192.168.1.100/T42G".

Configuring the Update Mode

The update mode is used to set the desired time to trigger the IP phone to perform the auto provisioning process. This chapter introduces the following update modes in detail:

- Power On
- Repeatedly
- Weekly
- Auto Provision Now
- Multi-mode Mixed
- SIP NOTIFY Message
- Auto Provisioning via Activation Code

When there is an active call on the IP phone during auto provisioning, the auto provisioning process will detect the call status every 30 seconds. If the call is released within 2 hours, the auto provisioning process will be performed normally. Otherwise, the process will end, due to timeout.

Power On

The IP phone performs the auto provisioning process when the IP phone is powered on.

To activate the Power On mode via a web user interface:

1. Click on **Settings->Auto Provision**.

2. Mark the **On** radio box in the **Power On** field.

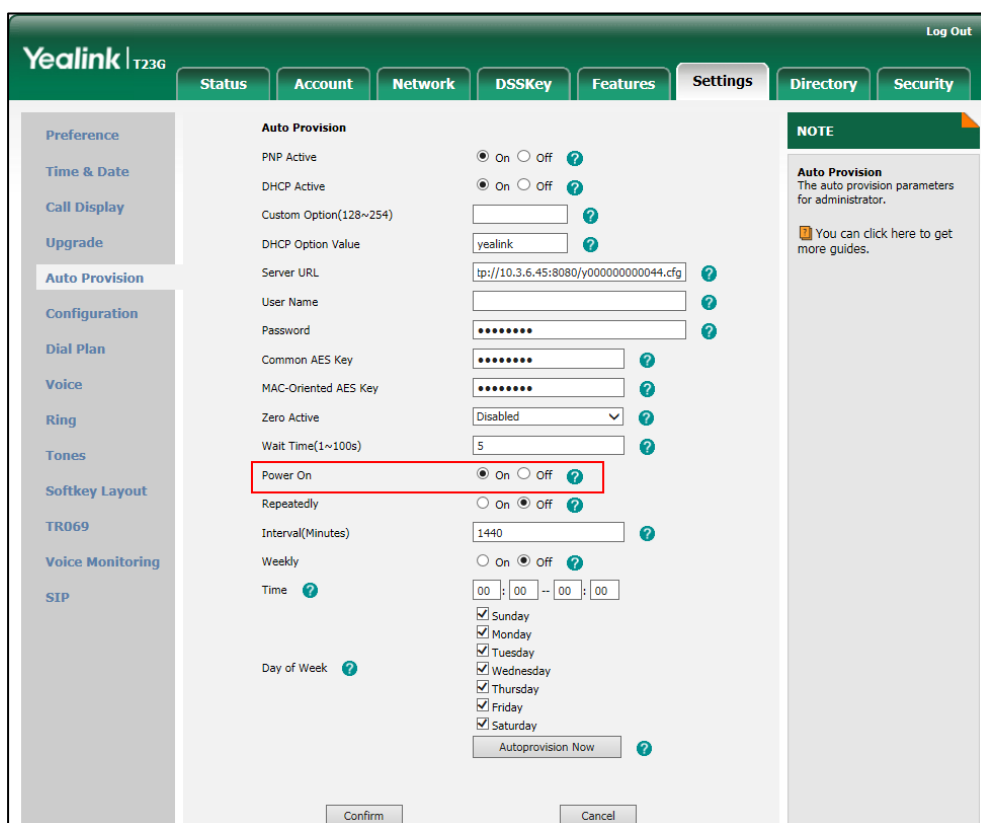

3. Click **Confirm** to accept the change.

Repeatedly

The IP phone performs the auto provisioning process at regular intervals. You can configure the interval for the Repeatedly mode. The default interval is 1440 minutes.

To activate the Repeatedly mode via web user interface:

1. Click on **Settings->Auto Provision**.
2. Mark the **On** radio box in the **Repeatedly** field.

- Enter the interval time (in minutes) in the **Interval (Minutes)** field.

- Click **Confirm** to accept the change.

Weekly

The IP phone performs the auto provisioning process at the fixed time every week. You can configure what time of the day and which day of the week to trigger the IP phone to perform the auto provisioning process. For example, you can configure the IP phone to check and update new configuration between 2 to 3 o'clock every Friday and Sunday.

To activate the Weekly mode via web user interface:

- Click on **Settings->Auto Provision**.
- Mark the **On** radio box in the **Weekly** field.
- Enter the desired time in the **Time** field.

4. Mark one or more checkboxes in the **Day of Week** field.

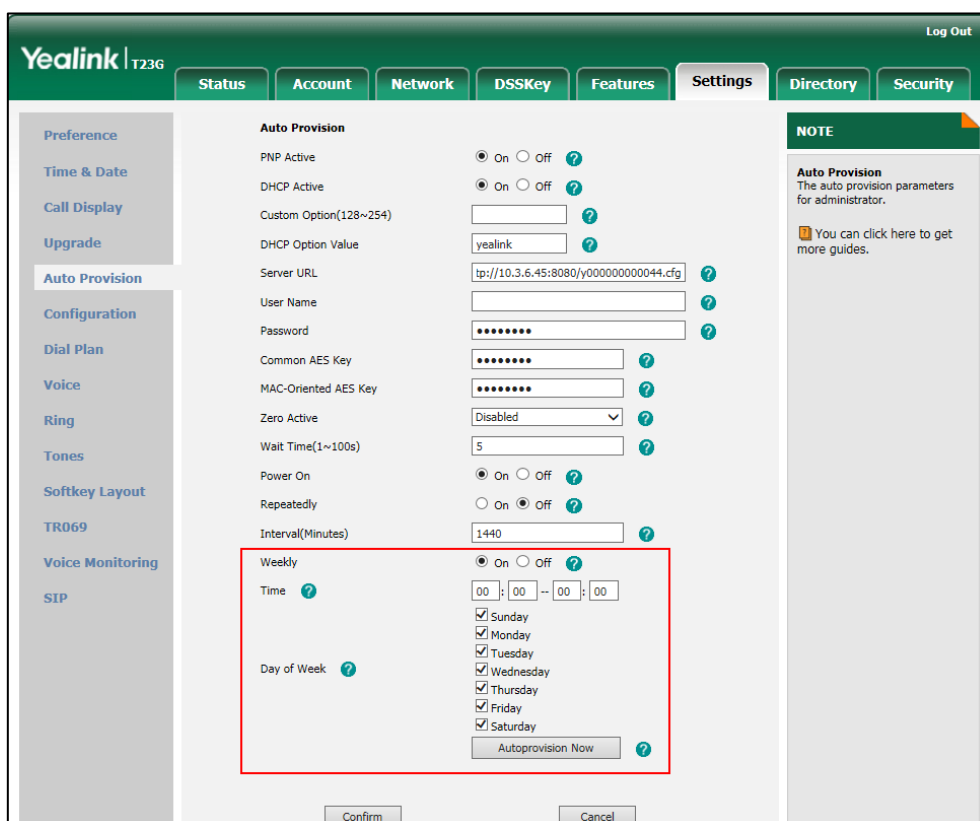

5. Click **Confirm** to accept the change.

Auto Provision Now

You can use Auto Provision Now mode to manually trigger the IP phone to perform the auto provisioning process immediately.

To use the Auto Provision Now mode via web user interface:

1. Click on **Settings->Auto Provision**.

2. Click **Autoprovision Now**.

The IP phone will perform the auto provisioning process immediately.

Multi-mode Mixed

You can activate more than one update mode for auto provisioning. For example, you can activate the “Power On” and “Repeatedly” modes simultaneously. The IP phone will perform the auto provisioning process when it is powered on and at a specified interval.

SIP NOTIFY Message

The IP phone will perform the auto provisioning process when receiving a SIP NOTIFY message which contains the header “Event: check-sync”. Whether the IP phone reboots or not depends on the value of the parameter “sip.notify_reboot_enable”. If the value is set to 1, or the value is set to 0 and the header of the SIP NOTIFY message contains an additional string “reboot=true”, the IP phone will reboot immediately. For more information on the parameter “sip.notify_reboot_enable”, refer to [Description of Configuration Parameters in CFG Files](#) on page 91.

This update mode requires server support.

The following figure shows the message flow:

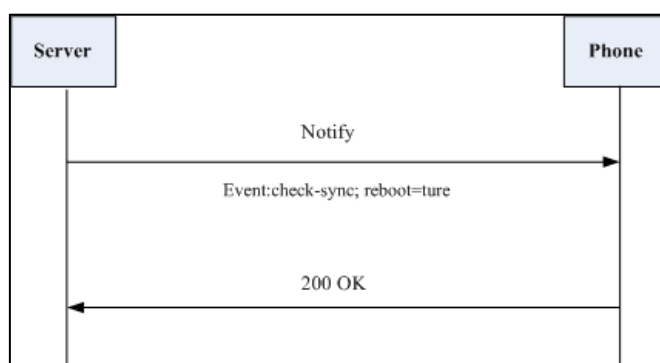

Auto Provisioning via Activation Code

In addition to the updating modes introduced above, users can trigger IP phones to perform auto provisioning by dialing an activation code. To use this method, the activation code and the provisioning server address need to be pre-configured on the IP phones. This method is normally used for IP phones distributed by retail sales. It has the advantage that the IP phones do not need to be handled (e.g., registering account) before sending them to end-users.

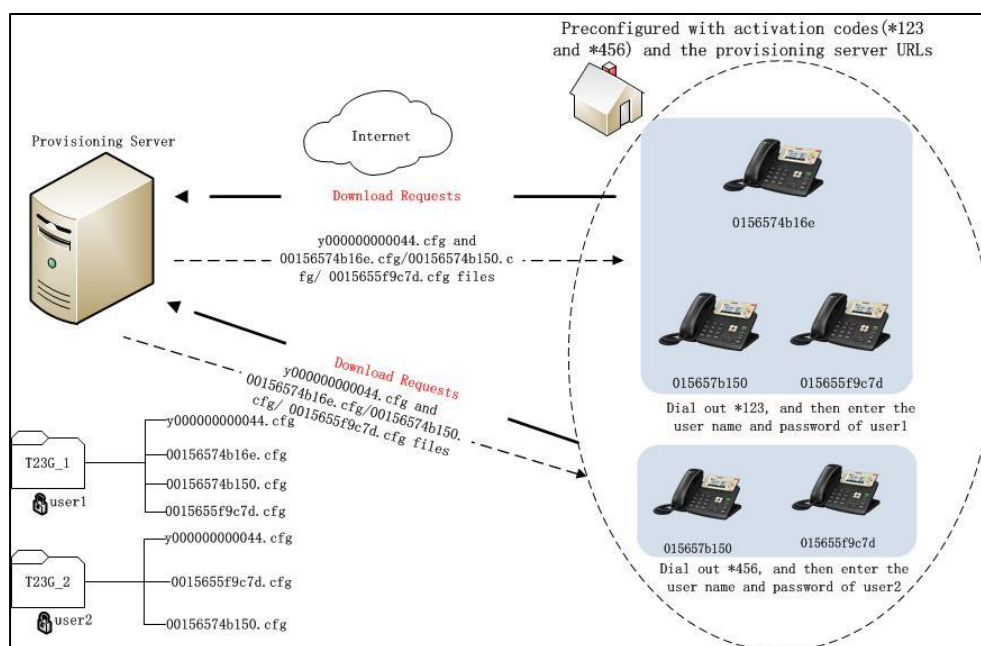

The following lists the processes for triggering auto provisioning via activation code:

1. Create multiple directories (e.g., two directories) on the provisioning server.
2. Store a common CFG file and multiple <MAC>.cfg files to each directory on the provisioning server.
3. Configure a user name and password for each directory.

The user name and password provides a means of conveniently partitioning the

configuration files for different IP phones. To access the specified directory, you need to provide the correct user name and password configured for the directory.

4. Configure unique activation codes and the provisioning server URLs on IP phones. The activation code can be numeric string and special characters "*" and "#" with a maximum of 32 characters.

The following are example configurations in the configuration file for IP phones:

```
autoprovision.1.code = *123
autoprovision.1.url = tftp://192.168.1.30/T23G_1/
autoprovision.2.code = *456
autoprovision.2.url = tftp://192.168.1.30/T23G_2/
```

5. Send the IP phone, specified activation code and associated user name and password to each end-user.
6. Set up the IP phone, and then input the activation code after the phone startup.

The LCD screen will prompt the following dialog box:

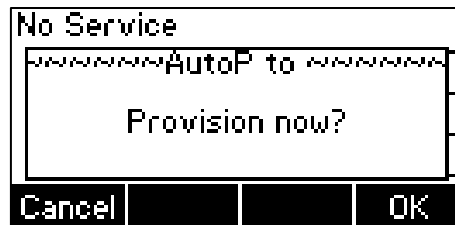

7. Press the **OK** soft key to trigger the IP phone to perform auto provisioning.

The LCD screen will prompt the following input box:

8. Enter the user name and password in the **User Name** and **Password** field respectively.

The entered user name and password must correspond to the directory where the configuration files of the IP phone are located. If you enter invalid user name or password, the LCD screen will prompt the message "Wrong user name or password!". The prompt message will disappear in two seconds, and the LCD screen will return to the idle screen. You need to input the activation code again to trigger the auto provisioning process.

The IP phone downloads the Common CFG file and the corresponding <MAC>.cfg files from the provisioning server to complete phone configurations.

The entered user name and password will be saved to the IP phone for next auto provisioning via activation code and auto provisioning via update modes.

The LCD screen will not prompt for user name and password if the provisioning server does not require authentication, or the user name and password are already saved on the IP phone.

The following parameters are used to configure the auto provisioning via activation code method (X ranges from 1 to 50):

#Configure the auto provisioning name.

autoprovision.X.name

#Configure the activation code.

autoprovision.X.code

#Configure the URL of the provisioning server.

autoprovision.X.url

#Configure the username and password for downloading configuration files.

autoprovision.X.user

autoprovision.X.password

Downloading and Verifying Configurations

Downloading Configuration Files

After obtaining the provisioning server address in one of the ways introduced above, the phone will request to download the configuration files from the provisioning server when it is triggered to perform auto provisioning. During the auto provisioning process, the IP phone will try to download the Common CFG file firstly, and then try to download the MAC-Oriented CFG file from the provisioning server. If the access URLs of the resource files have been specified in the configuration files, the phone will try to download the resource files.

Resolving and Updating Configurations

After downloading, the phone resolves the configuration files and resource files (if specified in the configuration files), and then updates the configurations and resource files to the phone flash. Generally, updated configurations will automatically take effect after the auto provisioning process is completed. For update of some specific configurations which require a reboot before taking effect, for example, network configurations, the IP phone will reboot to make the configurations effective after the auto provisioning process is completed.

The IP phone calculates the MD5 values of the downloaded files before updating them. If the MD5 values of the Common and MAC-Oriented configuration files are the same as those of the last downloaded configuration files, this means these two configuration files on the provisioning server are not changed. The IP phone will complete the auto provisioning without repeated update. This is used to avoid unnecessary restart and impact of phone use. On the contrary, the IP phone will update configurations.

The latest values to be applied to the IP phone are the values that take effect.

The phone only reboots when there is at least a specific configuration requiring a reboot after auto provisioning. If you want to force the IP phone to perform a reboot after auto provisioning, you can configure "auto_provision.reboot_force.enable = 1" in the configuration file.

For more information on the specific configurations which require a reboot during auto provisioning and the parameter "auto_provision.reboot_force.enable", refer to [Description of Configuration Parameters in CFG Files on page 91](#).

If configuration files have been AES encrypted, the IP phone will use the Common AES key to decrypt the Common CFG file and the MAC-Oriented AES key to decrypt the <MAC>.cfg file after downloading the configuration files. For more information on how the IP phone decrypts configuration files, refer to *Yealink Configuration Encryption Tool User Guide*.

Downloading and Updating <MAC>-local.cfg File

You can configure the IP phone whether to download the <MAC>-local.cfg file from the provisioning server, and update configurations in the <MAC>-local.cfg file to protect personalized settings after auto provisioning.

If the IP phone is configured to download the <MAC>-local.cfg file from the provisioning server, it will download the <MAC>-local.cfg file after downloading the Common CFG file and the MAC-Oriented CFG file.

If the IP phone is configured to protect personalized settings, it will update configurations in the <MAC>-local.cfg file. The IP Phone updates configuration files during auto provisioning in sequence: Common>MAC-Oriented>MAC-local. So when configuration items in the <MAC>-local.cfg file are duplicated with the ones in the downloaded Common CFG file or the MAC-Oriented CFG file, the settings in the <MAC>-local.cfg file will take effect.

For more information on how to configure the IP phone, refer to [Scenario A Protect personalized configuration](#) settings on page 53.

Verifying Configurations

After auto provisioning, you can then verify the update via phone user interface or web user interface of the phone. For more information, refer to Yealink phone-specific user guide.

During the auto provisioning process, you can monitor the downloading requests and response messages by a WinPcap tool. The following shows some examples.

Example 1: Yealink SIP-T23G IP phone downloads configuration files from the TFTP server.

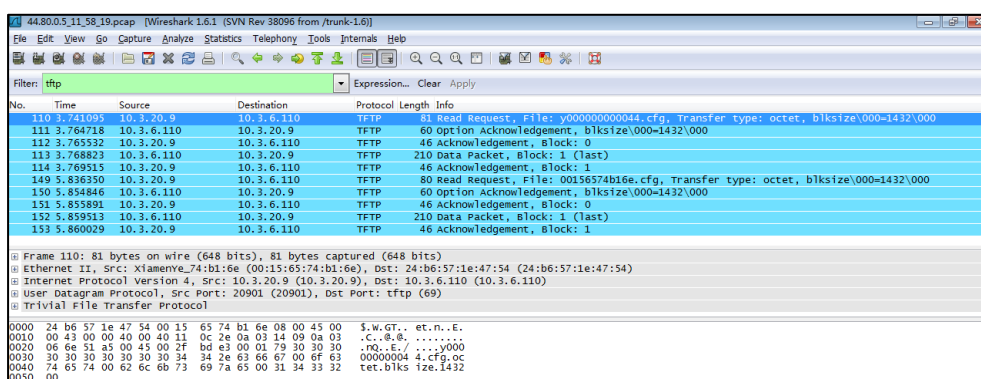

Example 2: Yealink SIP-T23G IP phone downloads configuration files from the FTP server.

- Frame 157: 89 bytes on wire (712 bits), 89 bytes captured (712 bits)
- Ethernet II, Src: XiamenYe_74:b1:6e (00:15:65:74:b1:6e), Dst: 24:b6:57:1e:47:54 (24:b6:57:1e:47:54)
- Internet Protocol Version 4, Src: 10.3.20.9 (10.3.20.9), Dst: 10.3.6.110 (10.3.6.110)
- Application: FTP
- FTP: RETR 00156574b16e.cfg
- FTP: 200 Type set to I.
- FTP: 213 96
- FTP: 102 Response: 125 using existing data connection

Example 3: Yealink SIP-T23G IP phone downloads configuration files from the HTTP server.

- Frame 166: 218 bytes on wire (1744 bits), 218 bytes captured (1744 bits)
- Ethernet II, Src: XiamenYe_74:b1:6e (00:15:65:74:b1:6e), Dst: 24:b6:57:1e:47:54 (24:b6:57:1e:47:54)
- Internet Protocol Version 4, Src: 10.3.20.9 (10.3.20.9), Dst: 10.3.6.110 (10.3.6.110)
- Application: HTTP
- HTTP: GET /y00000000044.cfg HTTP/1.1
- HTTP: 200 OK (application/octet-stream)

Specific Scenarios-Protect Personalized Settings

Generally, the administrator deploys phones in batch via auto provisioning, yet some users would like to remain the personalized settings (e.g., ringtones, dial plan and DSS keys), after auto provisioning. These specific scenarios are applicable to SIP-T48G/T46G/T42G/T41P/T29G/T27P/T23P/T23G/T21(P) E2 IP phones running firmware version 80 or later. The following demonstrated specific scenarios are taking SIP-T23G IP phones as example for reference.

Yealink IP phones support FTP, TFTP, HTTP and HTTPS protocols for uploading the MAC-local CFG file. This section takes the TFTP protocol as an example. Before performing the following, make sure the provisioning server supports uploading.

If you are using the HTTP(S) server, you can specify the way the IP phone uploads the MAC-local CFG file to the provisioning server. It is determined by the value of the parameter "auto_provision.custom.upload_method". For more information on description of this parameter, refer to [Description of Configuration Parameters in CFG Files on page 91](#).

Configuration Parameters

The following table lists the configuration parameters used to determine the phone behavior for protecting personalized settings:

Parameters	Permitted Values	Default
auto_provision.custom.protect	0 or 1	0
<p>Description: Enables or disables the IP phone to protect personalized settings after auto provisioning.</p> <p>0-Disabled 1-Enabled</p> <p>If it is set to 1 (Enabled), personalized settings configured via web or phone user interface will be protected and remained after auto provisioning.</p>		
auto_provision.custom.sync	0 or 1	0
<p>Description: Enables or disables the IP phone to periodically (every 5 minutes) upload the <MAC>-local.cfg file to the provisioning server, and download the <MAC>-local.cfg file from the provisioning server during auto provisioning.</p> <p>0-Disabled 1-Enabled</p>		

Parameters	Permitted Values	Default
<p>If it is set to 1 (Enabled), the IP phone will periodically upload the <MAC>-local.cfg file to the provisioning server to back up this file. During auto provisioning, the IP phone will download the <MAC>-local.cfg file from the provisioning server to override the one stored on the phone.</p> <p>If it is set to 0 (Disabled), the IP phone will not upload the <MAC>-local.cfg file to the provisioning server. During auto provisioning, the IP phone will not download the <MAC>-local.cfg file from the provisioning server.</p>		
auto_provision.custom.upload_method	0 or 1	0
<p>Description:</p> <p>Configures the way the IP phone uploads the <MAC>-local.cfg file to the provisioning server (for HTTP/HTTPS server only).</p> <p>0-PUT</p> <p>1-POST</p> <p>Note: It works only if the value of the parameter "auto_provision.custom.sync" is set to 1 (Enabled).</p>		

For more information on how to configure these parameters in different scenarios, refer to the following introduced scenarios.

Scenario A Protect personalized configuration settings

The administrator wishes to upgrade firmware from the old version to the latest version. Meanwhile, protect personalized settings after auto provisioning and upgrade.

Scenario Conditions:

- SIP-T23G IP phone current firmware version: 44.80.0.1. This firmware supports protecting personalized settings and generating a <MAC>-local.cfg file.
- SIP-T23G IP phone target firmware version: 44.80.0.5. This firmware supports support protecting personalized settings and generating a <MAC>-local.cfg file.
- SIP-T23G IP phone MAC: 001565770984
- Provisioning server URL: tftp://192.168.1.211
- Place the target firmware to the root directory of the provisioning server.

The old firmware version supports protecting personalized settings and generating a <MAC>-local.cfg file. To protect personalized settings after auto provisioning and upgrade, you need to configure the value of the parameter "auto_provision.custom.protect" to 1 in the configuration file.

Do one of the following operations:

Scenario Operations I:

1. Add/Edit the following parameters in the y000000000044.cfg file or 001565770984.cfg file you want the IP phone to download:

```
auto_provision.custom.protect=1
```

```
auto_provision.custom.sync=1
```

```
#Configure the access URL of the firmware file.
```

```
firmware.url = tftp://192.168.1.211/44.80.0.5.rom
```

2. Trigger the IP phone to perform the auto provisioning process. For more information on how to trigger auto provisioning process, refer to [Configuring the Update Mode](#) on Page 41.

During auto provisioning, the IP phone first downloads the y000000000044.cfg file, and then downloads firmware from the root directory of the provisioning server.

The IP phone reboots to complete firmware upgrade, and then starts auto provisioning process again which is triggered by phone reboot (the power on mode is enabled by default). It downloads the y000000000044.cfg, 001565770984.cfg and the 001565770984-local.cfg file in sequence from the provisioning server, and then updates configurations in these downloaded configuration files orderly to the IP phone system. The IP phone starts up successfully, and the personalized settings in the 001565770984-local.cfg file are remained after auto provisioning.

When a user customizes feature configurations via web/phone user interface, the IP phone will save the personalized configuration settings to the 001565770984-local.cfg file on the IP phone, and then periodically (every 5 minutes) upload this file to the provisioning server.

If a configuration item is both in the downloaded MAC-local.cfg file and Common CFG file/ MAC-Oriented CFG file, setting of the configuration item in the MAC-local CFG file will be written and saved to the IP phone system.

Scenario Operations II:

1. Add/Edit the following parameters in the y000000000044.cfg file or 001565770984.cfg file you want the IP phone to download:

```
auto_provision.custom.protect=1
```

```
auto_provision.custom.sync=0
```

```
#Configure the access URL of the firmware file.
```

```
firmware.url = tftp://192.168.1.211/44.80.0.5.rom
```

2. Trigger the IP phone to perform the auto provisioning process. For more information on how to trigger auto provisioning process, refer to [Configuring the Update Mode](#)

on Page 41.

During auto provisioning, the IP phone first downloads the y000000000044.cfg file, and then downloads firmware from the root directory of the provisioning server.

The IP phone reboots to complete firmware upgrade, and then starts auto provisioning process again which is triggered by phone reboot (the power on mode is enabled by default). It downloads the y000000000044.cfg and 001565770984.cfg files in sequence, and then updates configurations in the downloaded configuration files orderly to the IP phone system. As the value of the parameter "auto_provision.custom.protect" is set to 1, configurations in the 001565770984-local.cfg file saved on the IP phone are also updated.

The IP phone starts up successfully, and personalized settings are remained after auto provisioning. When a user customizes feature configurations via web/phone user interface, the IP phone will save the personalized settings to the 001565770984-local.cfg file on the IP phone only.

In this scenario, the IP phone will not upload the MAC-local.cfg file to provisioning server and request to download the MAC-local.cfg file from provisioning server during auto provisioning.

If a configuration item is both in the MAC-local.cfg file on the IP phone and Common CFG file/ MAC-Oriented CFG file downloaded from auto provisioning server, setting of the configuration item in the MAC-local CFG file will be written and saved to the IP phone system.

If value of the parameter "auto_provision.custom.protect" is set to 0, the personalized settings in the 001565770984-local.cfg file will be overridden after auto provisioning, no matter what the value of the parameter "auto_provision.custom.sync" is.

If a configuration is modified via both web user interface and phone user interface, the later modification will prevail.

For more information on the flowchart of protect personalized configuration settings, refer to [Auto Provisioning Flowchart \(Protect personalized configuration settings\)](#) on page 90.

Scenario B Clear personalized configuration settings

The administrator or user wishes to clear personalized configuration settings via phone user interface.

Scenario Conditions:

- SIP-T23G IP phone MAC: 001565770984
- The current firmware of the phone is 44.80.0.5 or later.
- Provisioning server URL: tftp://192.168.1.211

- auto_provision.custom.protect = 1

The **Reset Local Configuration** option on the web/phone user interface is available only if the value of the parameter "auto_provision.custom.protect" was set to 1.

If the value of the parameter "auto_provision.custom.sync" was set to 1, the configurations in the 00156574b150-local.cfg file on the provisioning server will be also cleared after resetting personalized settings of the phone.

Scenario Operations:

You can clear the personalized settings of the phone via the phone or web user interface.

To clear personalized configuration settings via phone user interface:

1. Press **Menu->Settings->Advanced Settings** (default password: admin).
2. Select **Reset Local Configuration**.

The LCD screen prompts "Delete default setting?".

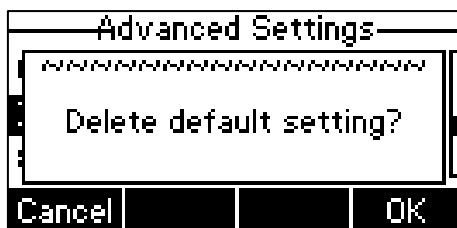

3. Press the **OK** soft key.

The LCD screen prompts "Deleted successfully".

To clear personalized configuration settings via web user interface:

1. Click on **Settings->Upgrade**.
2. Click **Reset Local Config**.

The web user interface prompts "Are you sure to reset the local configuration?".

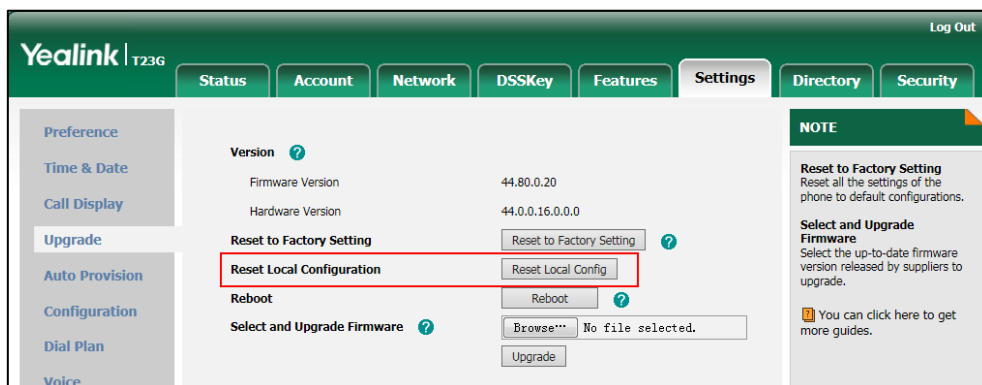

3. Click **OK**.

Configurations in the 001565770984-local.cfg file saved on the phone will be cleared. If

the IP phone is triggered to perform auto provisioning after resetting local configuration file, it will download the configuration files from the provisioning server and update the configurations to the phone system. As there is no configuration in the 001565770984-local.cfg file, configurations in the y000000000044.cfg/<001565770984>.cfg file will take effect.

Scenario C Protect personalized settings after factory reset

The IP phone requires factory reset when it has a breakdown, but the user wishes to remain personalized settings of the phone after factory reset.

Scenario Conditions:

- SIPT23G IP phone MAC: 001565770984
- Provisioning server URL: tftp://192.168.1.211
- auto_provision.custom.sync = 1
- auto_provision.custom.protect=1

As the parameter "auto_provision.custom.sync" was set to 1, the 00156574b150-local.cfg file on the IP phone will be uploaded to the provisioning server at tftp://192.168.1.211.

Scenario Operations:

You can protect the personalized settings of the phone after factory reset via phone or web user interface.

To reset the phone to factory via phone user interface:

1. Press **Menu->Settings->Advanced Settings** (default password: admin).
2. Select **Reset to Factory**.

The LCD screen prompts "Reset to factory setting?".

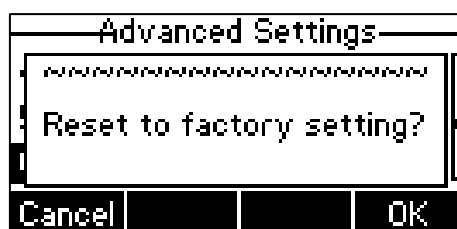

3. Press the **OK** soft key.

The LCD screen prompts "Resetting to factory, please Wait...".

The LCD screen prompts "Welcome Initializing...please wait".

To reset the phone to factory via web user interface:

1. Click on **Settings->Upgrade**.
2. Click **Reset to Factory Setting** to reset the phone.

The web user interface prompts “Do you want to reset to factory?”.

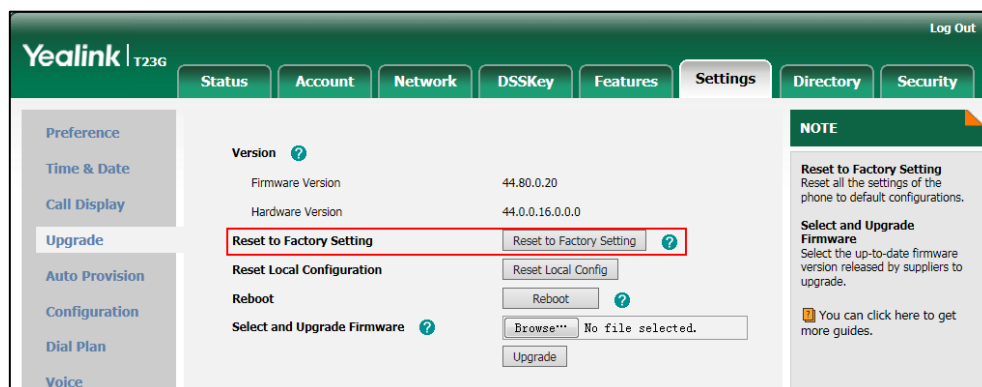

3. Click **OK**.

After startup, all configurations of the phone will be reset to factory defaults.

Configurations in the 001565770984-local.cfg file saved on the IP phone will also be cleared. But configurations in the 001565770984-local.cfg file stored on the provisioning server (tftp://192.168.1.211) will not be cleared after reset.

To retrieve personalized settings of the phone after factory reset:

1. Set the values of the parameters “auto_provision.custom.sync” and “auto_provision.custom.protect” to be 1 in the configuration file (y000000000044.cfg or 001565770984.cfg).
2. Trigger the phone to perform the auto provisioning process.

The IP phone will download the 001565770984-local.cfg file from the provisioning server, and then update configurations in it during auto provisioning. As a result, the personalized settings of the phone are retrieved after factory reset.

Scenario D Import or export the local configuration file

The administrator or user can export the local configuration file to check the personalized settings of the phone configured by the user, or import the local configuration file to configure or change settings of the phone.

Scenario Conditions:

- SIP-T23G IP phone MAC: 001565770984
- The current firmware of the phone is 44.80.0.5 or later.

- Provisioning server URL: tftp://192.168.1.211

As the personalized settings of the base station cannot be changed via auto provisioning when the value of the parameter "auto_provision.custom.protect" is set to 1, it is cautious to change the settings in the <MAC>-local.cfg file before importing it.

Scenario Operations:

To export local configuration file via web user interface:

1. Click on **Settings->Configuration**.
2. Select **Local Configuration** from the pull down list of **Export CFG Configuration File** field, and then click **Export** to open file download window, and then save the 001565770984-local.cfg file to the local system.

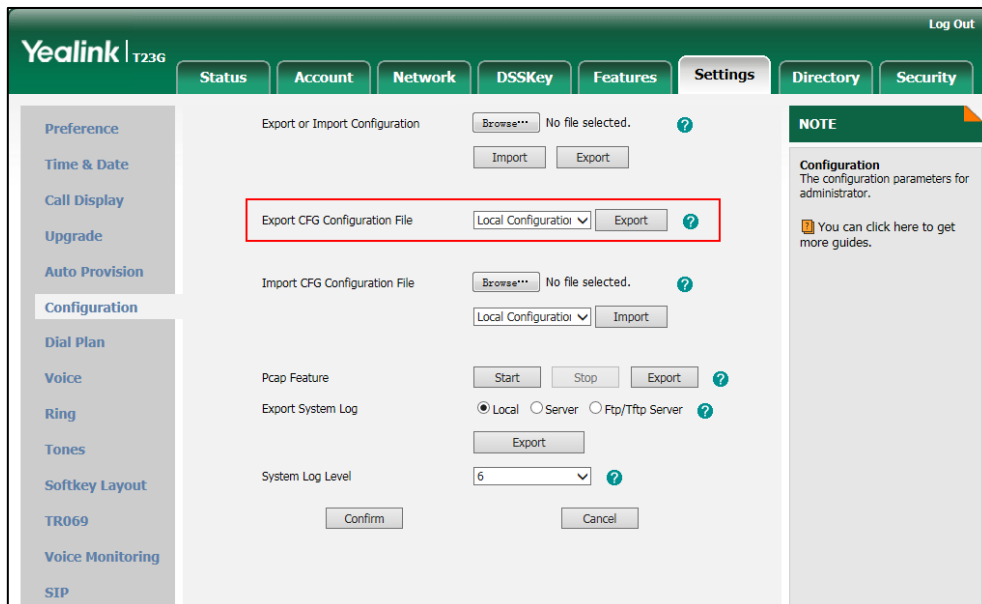

The administrator or user can edit the 001565770984-local.cfg file after exporting.

To import local configuration file via web user interface:

1. Click on **Settings->Configuration**.
2. In the **Import CFG Configuration File** field, click **Browse** to locate the 001565770984-local.cfg file from your local system and select **Local Configuration** from the pull down list.

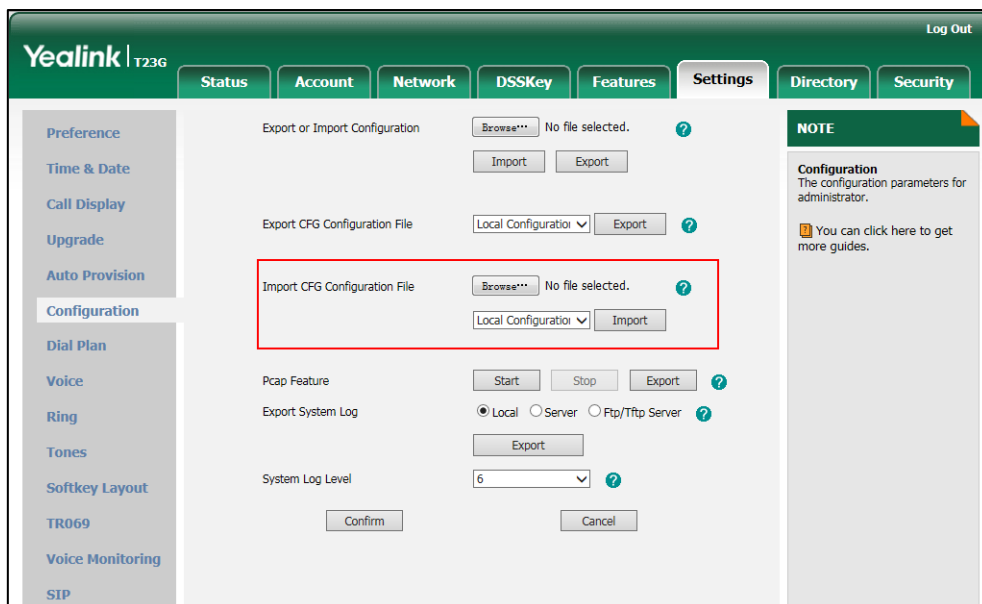

3. Click **Import**.

The configurations in the imported 001565770984-local.cfg file will override the one in the existing local configuration file. The configurations only in the existing local configuration file will not be cleared. The configurations in the new 001565770984-local.cfg file will be saved to the phone flash and take effect.

If the value of the parameter "auto_provision.custom.sync" is set to 1, and the 001565770984-local.cfg file is successfully imported, the new 001565770984-local.cfg file will be uploaded to the provisioning server and overrides the existing one on the server.

Troubleshooting

This chapter provides general troubleshooting information to help you solve problems you might encounter when deploying phones.

If you require additional information or assistance with the deployment, contact your system administrator.

Why does the IP phone fail to download configuration files?

- Ensure that auto provisioning feature is configured properly.
- Ensure that the provisioning server and network are reachable.
- Ensure that authentication credentials configured on the IP phone are correct.
- Ensure that configuration files exist on the provisioning server.

Why does the provisioning server return HTTP 404?

- Ensure that the provisioning server is properly set up.
- Ensure that the access URL is correct.
- Ensure that the requested files exist on the provisioning server.

Why does the IP phone display "Network unavailable"?

- Ensure that the Ethernet cable is plugged into the Internet port on the IP phone and the Ethernet cable is not loose.
- Ensure that the switch or hub in your network is operational.
- Ensure that the configurations of network are properly set in the configuration files.

Why is the permission denied when uploading files to the root directory of the FTP server?

- Ensure that the complete path to the root directory of the FTP server is authorized.
- Check security permissions on the root directory of the FTP server, if necessary, change the permissions.

Why doesn't the IP phone obtain the IP address from the DHCP server?

- Ensure that settings are correct on the DHCP server.
- Ensure that the IP phone is configured to obtain the IP address from the DHCP server.

Why doesn't the IP phone download the ring tone?

- Ensure that the file format of the ring tone is *.wav.
- Ensure that the size of the ring tone file is no larger than that the IP phone supports.
- Ensure that the properties of the ring tone for the IP phone are correct.
- Ensure that the network is available and the root directory is right for downloading.
- Ensure that the ring tone file exists on the provisioning server.

Why doesn't the IP phone update configurations?

- Ensure that the configuration files are different from the last ones.
- Ensure that the IP phone has downloaded the configuration files.
- Ensure that the parameters are correctly set in the configuration files.

Glossary

MAC Address: A Media Access Control address (MAC address) is a unique identifier assigned to network interfaces for communications on the physical network segment.

MD5: The MD5 Message-Digest Algorithm is a widely used cryptographic hash function that produces a 128-bit (16-byte) hash value.

DHCP: Dynamic Host Configuration Protocol (DHCP) is a network configuration protocol for hosts on Internet Protocol (IP) networks. Computers that are connected to IP networks must be configured before they can communicate with other hosts.

FTP: File Transfer Protocol (FTP) is a standard network protocol used to transfer files from one host to another host over a TCP-based network, such as the Internet. It is often used to upload web pages and other documents from a private development machine to a public web-hosting server.

HTTP: The Hypertext Transfer Protocol (HTTP) is an application protocol for distributed, collaborative, hypermedia information systems. HTTP is the foundation of data communication for the World Wide Web.

HTTPS: Hypertext Transfer Protocol Secure (HTTPS) is a combination of Hypertext Transfer Protocol (HTTP) with SSL/TLS protocol. It provides encrypted communication and secure identification of a network web server.

TFTP: Trivial File Transfer Protocol (TFTP) is a simple protocol to transfer files. It has been implemented on top of the User Datagram Protocol (UDP) using port number 69.

AES: Advanced Encryption Standard (AES) is a specification for the encryption of electronic data.

URL: A uniform resource locator or universal resource locator (URL) is a specific character string that constitutes a reference to an Internet resource.

XML: Extensible Markup Language (XML) is a markup language that defines a set of rules for encoding documents in a format that is both human-readable and machine-readable.

Appendix

Configuring an FTP Server

Wftpd and FileZilla are free FTP application softwares for Windows. This section mainly provides instructions on how to configure an FTP server using wftpd for Windows. You can download wftpd online: <http://www.wftpd.com/products/products.html> or FileZilla online: <https://filezilla-project.org>.

We recommend that you use vsftpd as an FTP server for Linux platform if required.

Preparing a Root Directory

To prepare a root directory:

1. Create an FTP root directory on the local system.
2. Place the configuration files to this root directory.
3. Set the security permissions for the FTP directory folder.

You need to define a user or group name, and set the permissions: read, write, and modify. Security permissions vary by organizations.

An example of configuration on the Windows platform is shown as below:

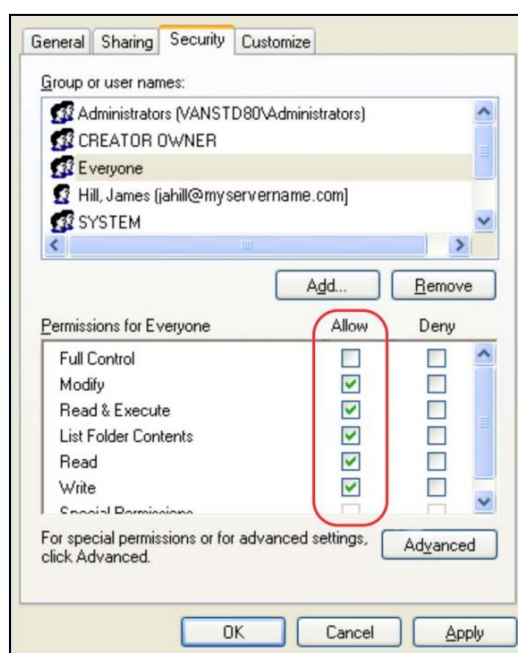

Configuring an FTP Server

To configure a wftpd server:

1. Download the compressed file of the wftpd application to your local directory and extract it.
2. Double click the WFTPD.EXE.

The dialogue box of how to register is shown as below:

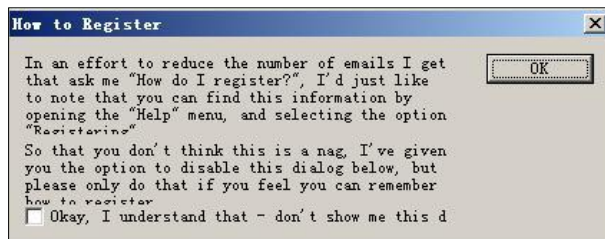

3. Check the check box and click **OK** in the pop-up dialogue box.

The log file of the wftpd application is shown as below:

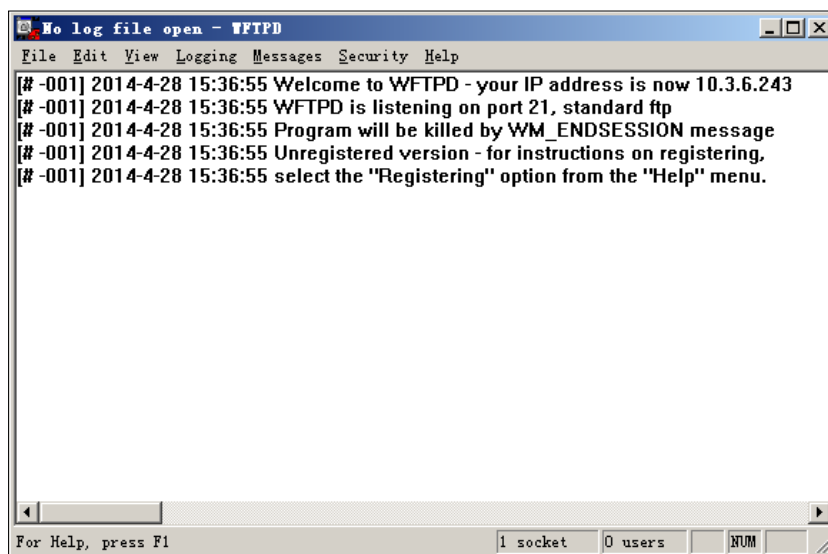

- Click Security->Users/rights.

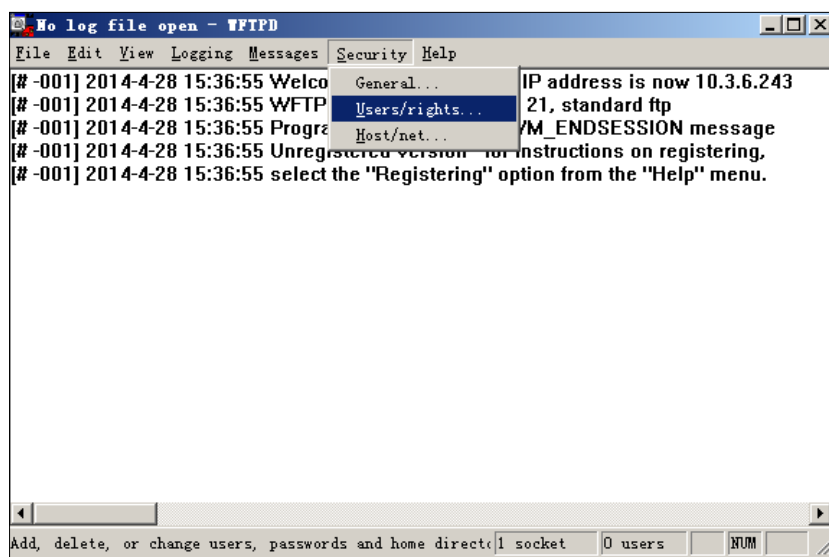

- Click New User.

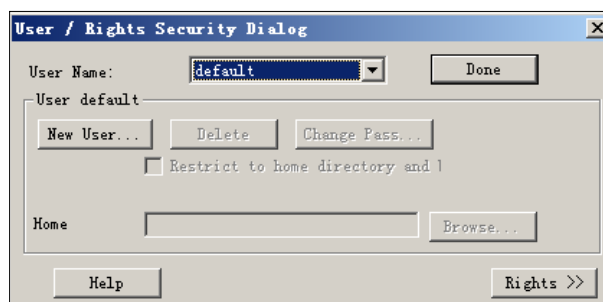

- Enter a user name (e.g., test1) in the **User Name** field and then click **OK**.

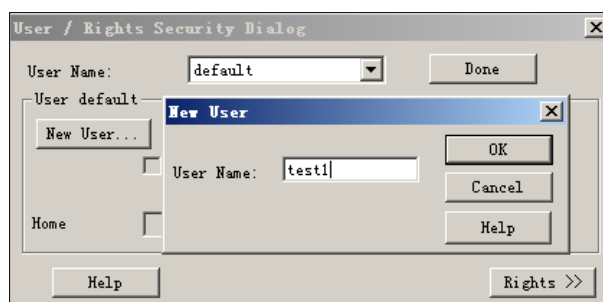

7. Enter the password of the user (e.g., test1) created above in the **New Password** and **Verify Password** fields respectively, and then click **OK**.

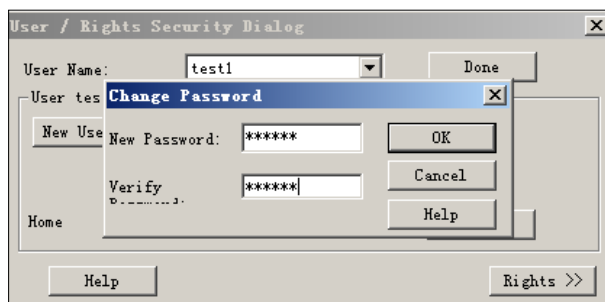

8. Click **Browse** to locate the FTP root directory from your local system.

9. Click **Rights>>** and assign the desired permission for the user (e.g., test1) created above.
10. Check the check boxes of **Read**, **Create Files/Dirs**, **List Directories** and **Overwrite/Delete** to make sure the FTP user has the read and write permission.

11. Click **Done** to save the settings and finish the configurations.

The server URL "ftp://username:password@IP/" (Here "IP" means the IP address of the provisioning server, "username" and "password" are the authentication for FTP download. For example, "ftp://test1:123456@10.3.6.234/") is where the IP phone

downloads configuration files from.

Before configuring a wftpd server, ensure that no other FTP servers exist in your local system.

Configuring an HTTP Server

This section provides instructions on how to configure an HTTP server using HFS tool. You can download the HFS software online: <http://www.snapfiles.com/get/hfs.html>.

Preparing a Root Directory

To prepare a root directory:

1. Create an HTTP root directory on the local system.
2. Place configuration files to this root directory.
3. Set the security permissions for the HTTP directory folder.

You need to define a user or group name and set the permissions: read, write, and modify. Security permissions vary by organizations.

An example of configuration on the Windows platform is shown as below:

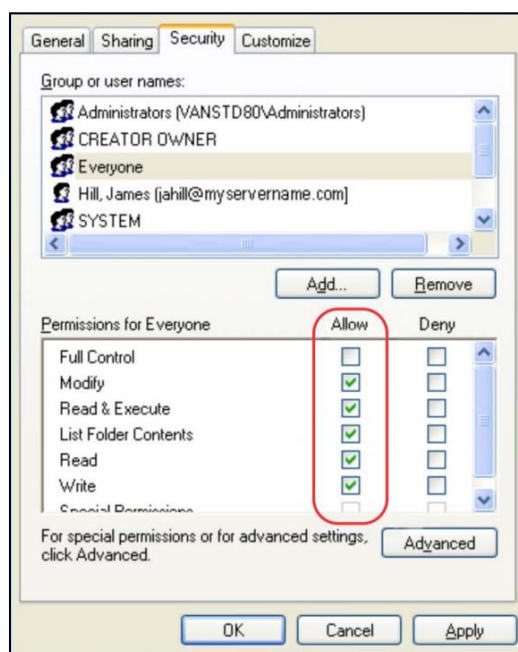

Configuring an HTTP Server

HFS tool is an executable application, so you don't need to install it.

To configure an HTTP server:

1. Download the application file to your local directory, double click the hfs.exe.

The main configuration page is shown as below:

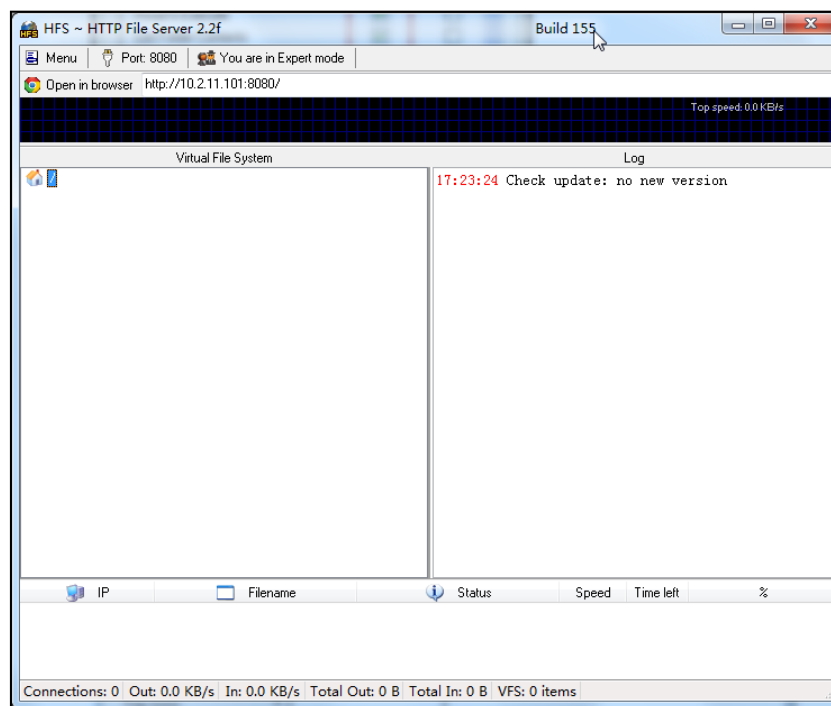

- Click **Menu** in the main page and select the IP address of the PC from **IP address**.

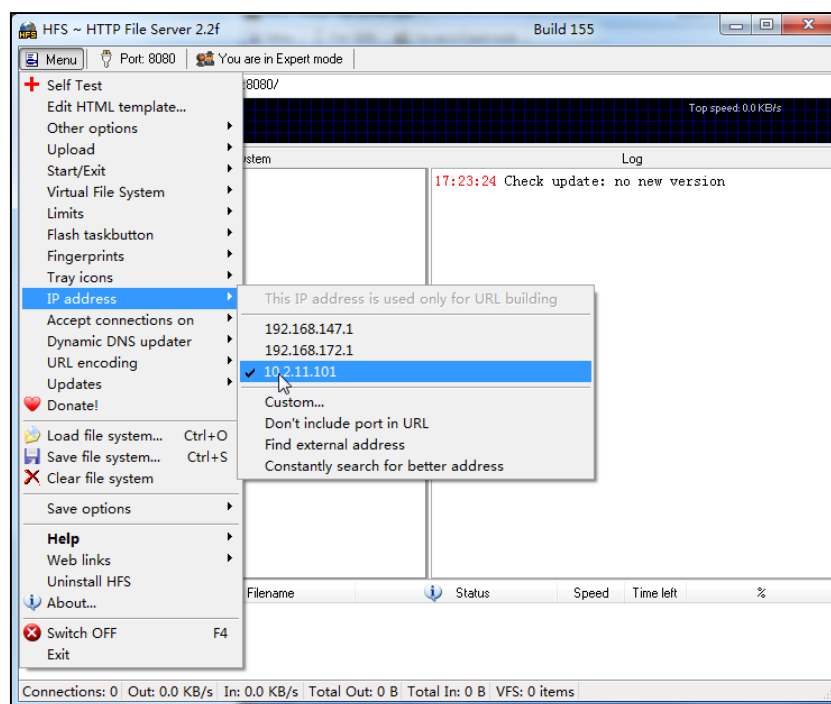

The default HTTP port is 8080. You can also reset the HTTP port (make sure there is no port conflict).

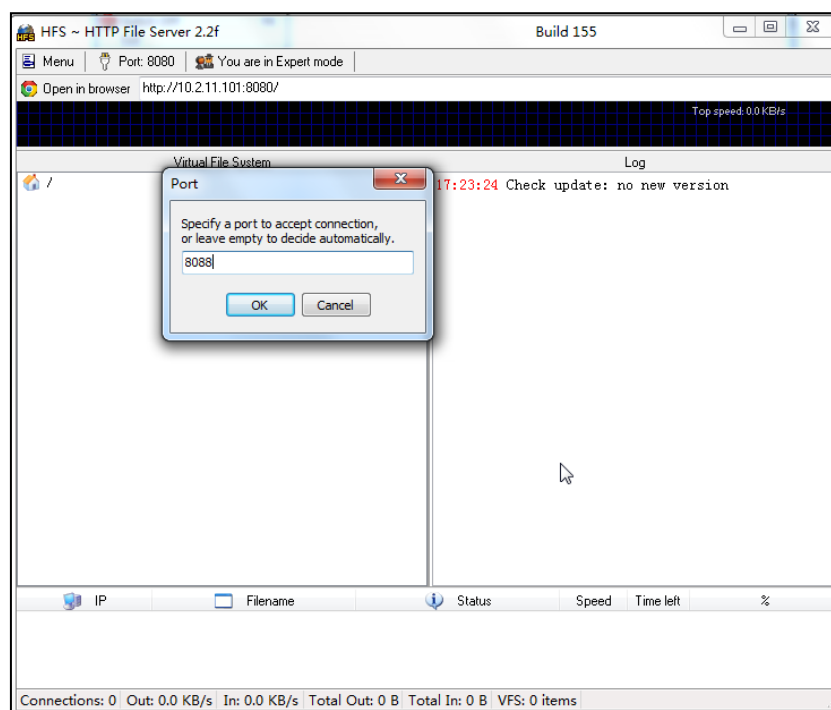

- Right click the  icon on the left of the main page, select **Add folder from disk** to add the HTTP Server root directory.

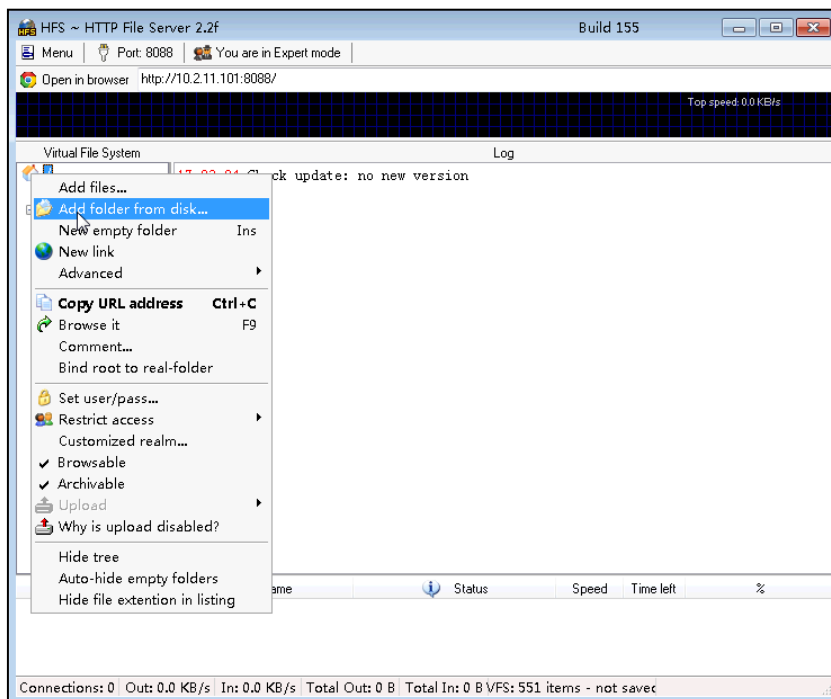

- Locate the root directory from your local system.

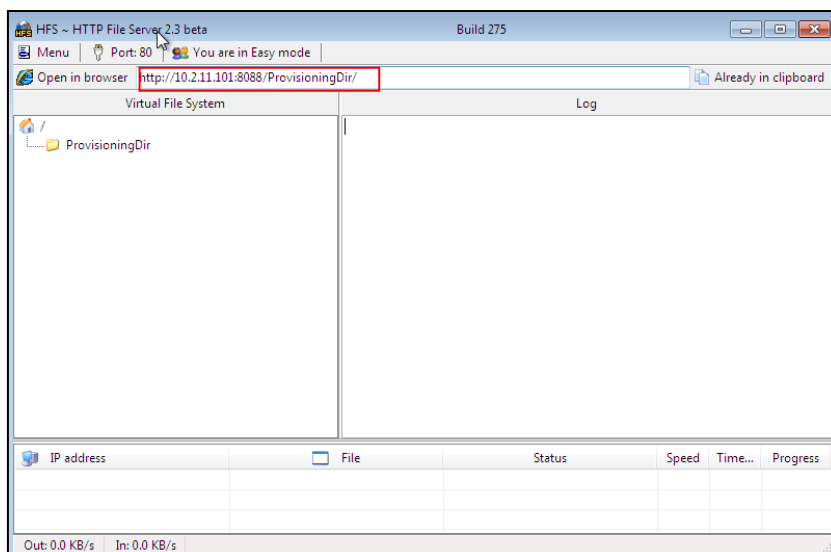

- Check the server URL (e.g., [http:// 10.2.11.101:8088/ProvisioningDir/](http://10.2.11.101:8088/ProvisioningDir/)) by clicking **“Open in browser”**.

Yealink IP phones also support the Hypertext Transfer Protocol with SSL/TLS (HTTPS) protocol for auto provisioning. HTTPS protocol provides the encrypted communication and secure identification. For more information on installing and configuring an Apache HTTPS Server, refer to the network resource.

Configuring a DHCP Server

This section provides instructions on how to configure a DHCP server for Windows using DHCP Turbo. You can download this software online:

<http://www.tucows.com/preview/265297> and install it following the setup wizard.

Before configuring the DHCP Turbo, make sure:

- The firewall on the PC is disabled.
- There is no DHCP server in your local system.

To configure the DHCP Turbo:

1. To start the DHCP Turbo application, double click **localhost**.
2. Click the **Login** button (the login password is blank) to log in.

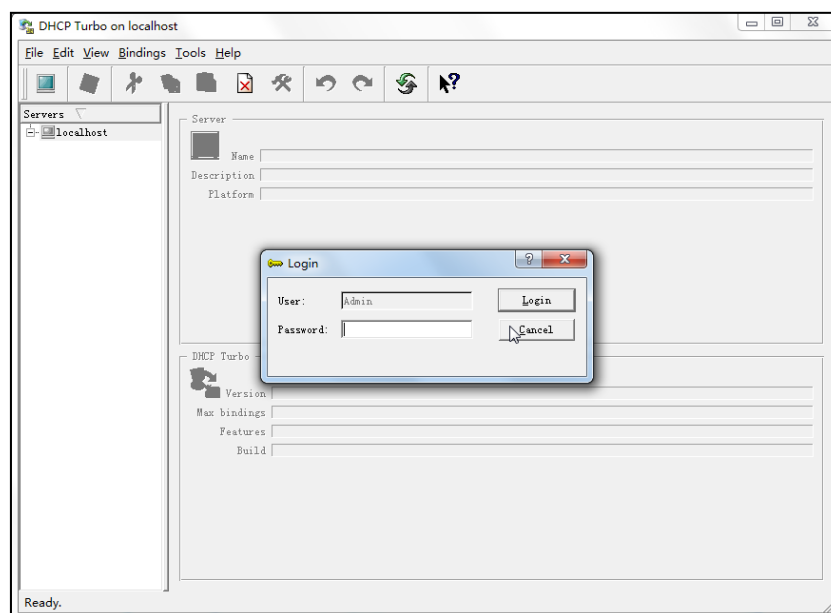

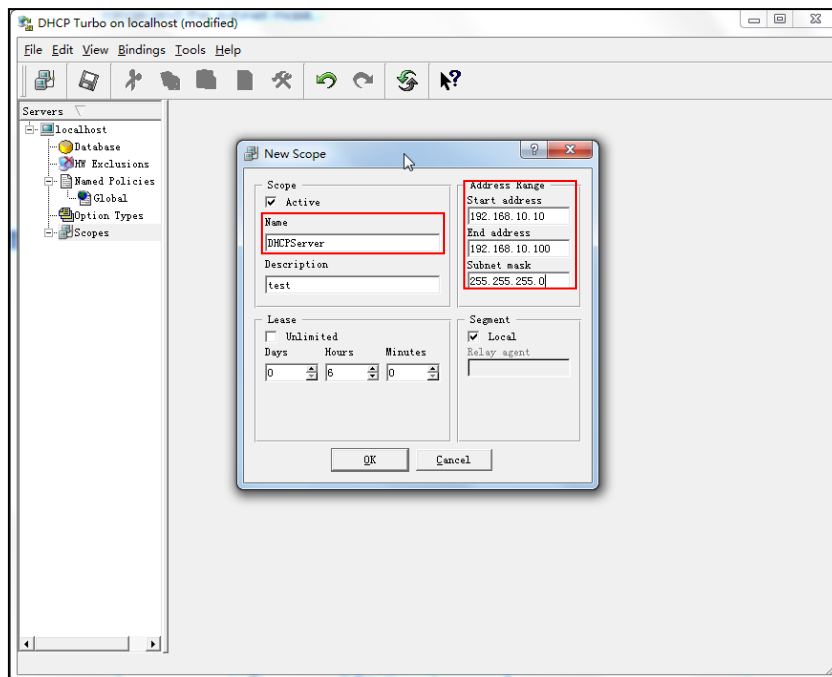

3. Right click **Scopes** and select **New Scope**.
4. Configure the DHCP server name, the DHCP IP range and the subnet mask.

- Click **OK** to accept the change.

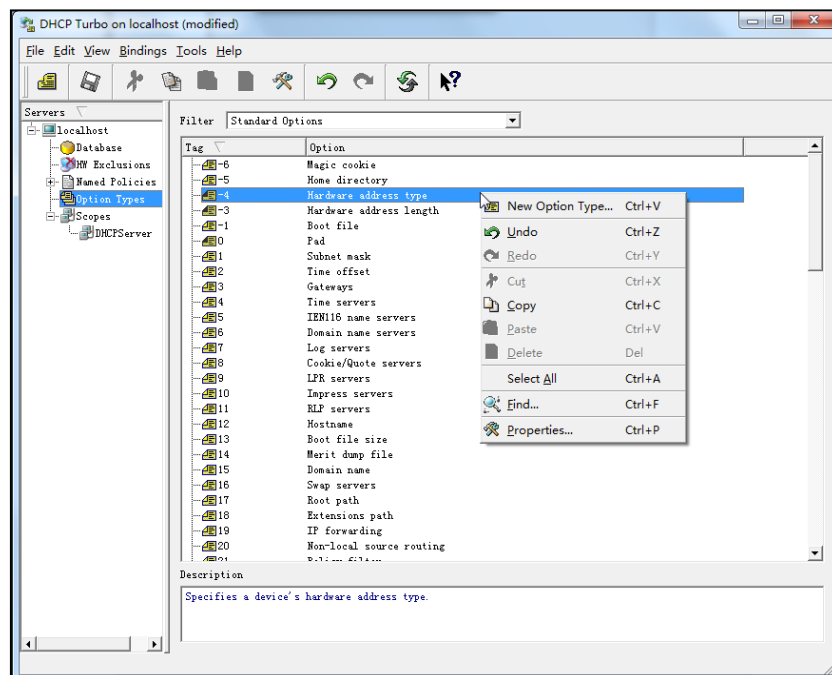

- You can add a custom option via DHCP Turbo. Select **Option Types**, right click one of the options on the right of the main page, and then select **New Option Type**.

- Set the custom DHCP option (custom DHCP option tag number ranges from 128 to 254) and select the option type (Yealink supports **String** and **IP Address** option types only). Click the **OK** button to finish setting the option properties. Click  to save the change.

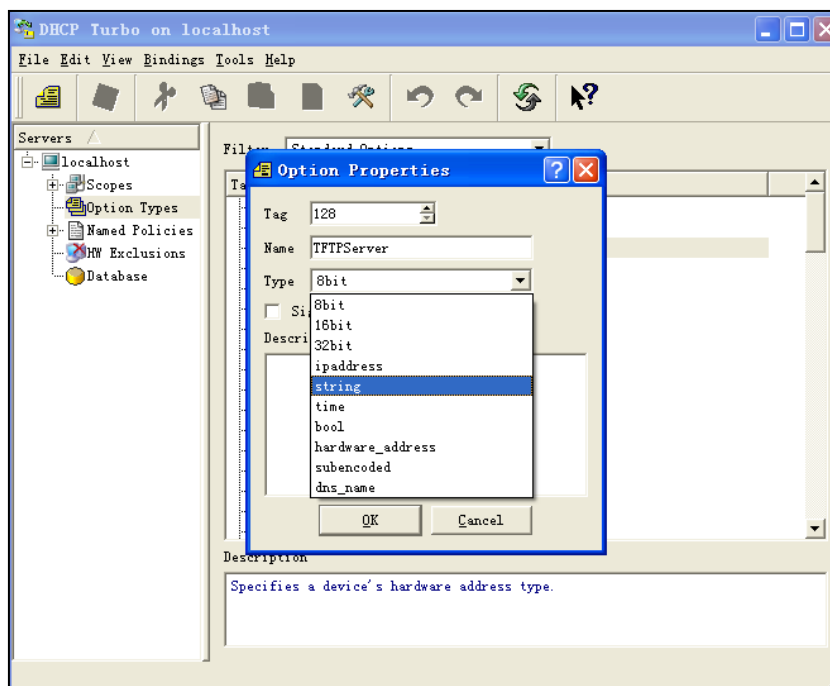

- Click **Named Policies-->Global**, right click the blank area on the right of the main page and then select **New Option**.

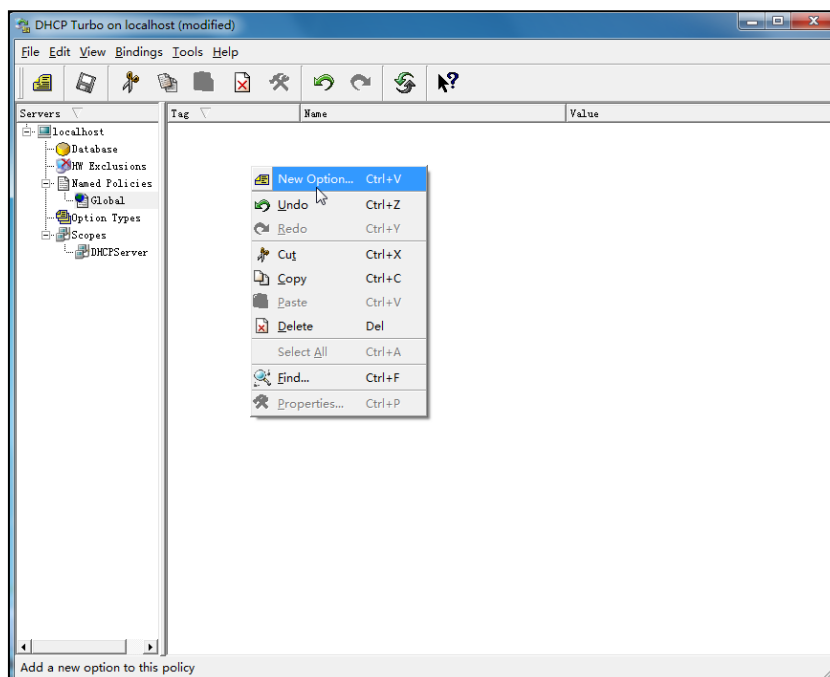

9. Scroll down and double click the custom option 128.

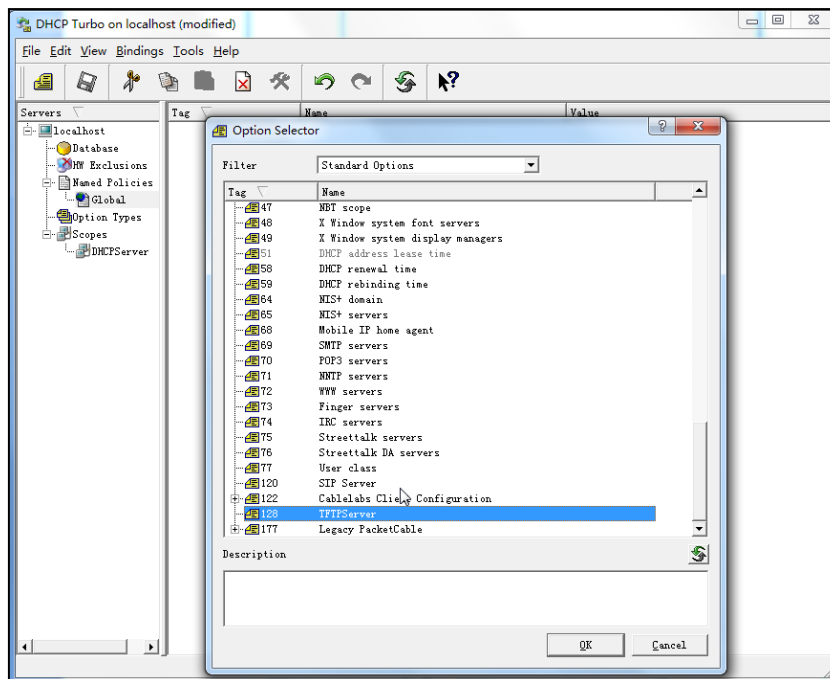

10. Fill the provisioning server address in the input field.
11. Click the **OK** button to finish setting a custom option.
12. Click  to save the change.

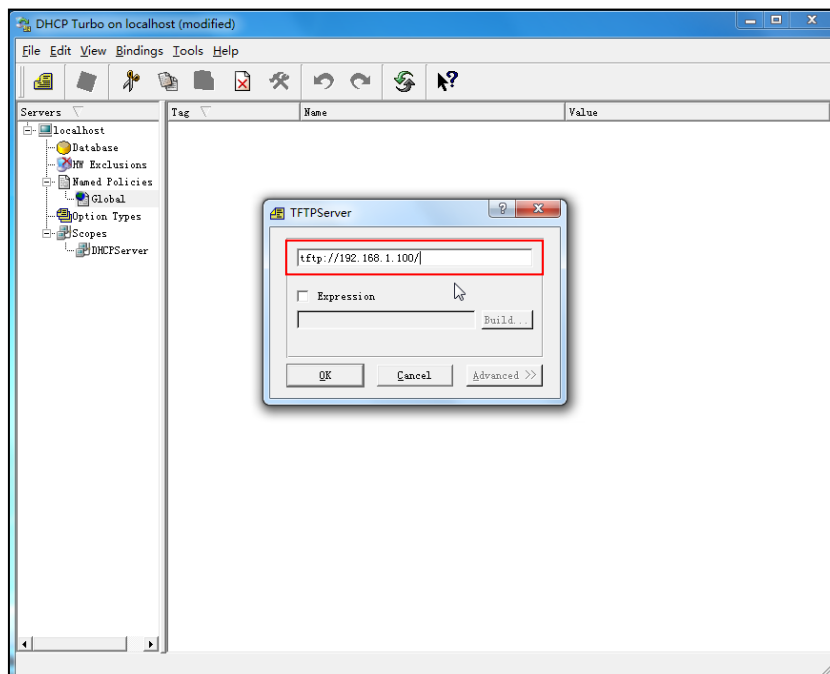

You can add the option 66 via DHCP Turbo. The following shows the detailed processes.

1. Click **Named Policies**-->**Global**, right click the blank area on the right of the main page and then select **New Option**.

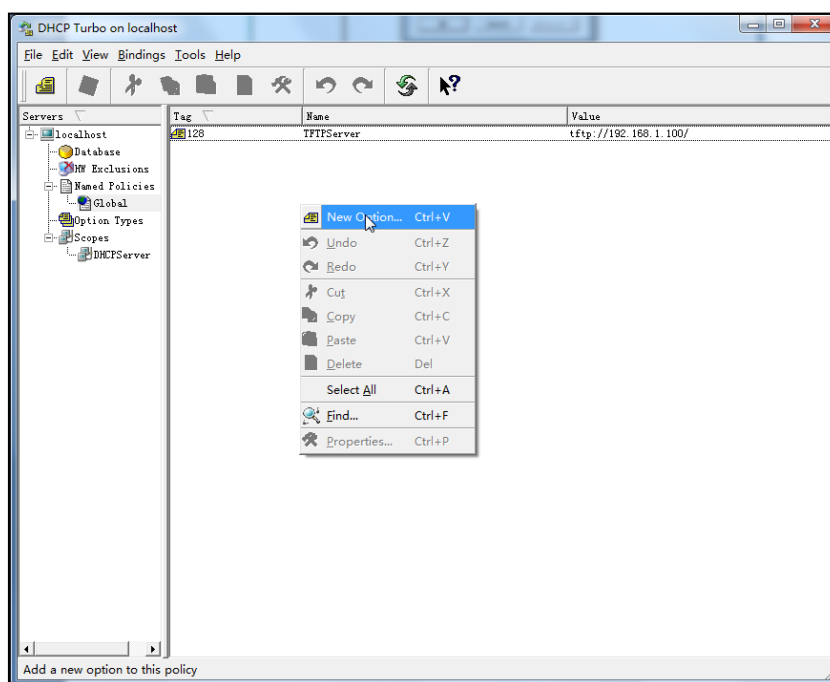

2. Select **TFTP Options** from the pull-down list of **Filter**.
3. Scroll down and double click **MS option 66**.

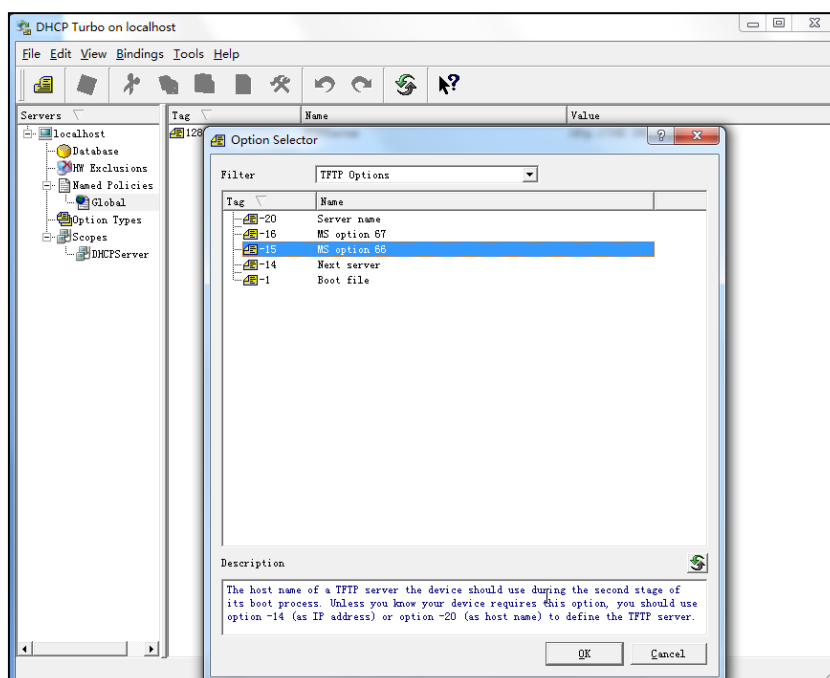

- Fill the provisioning server address in the input field.

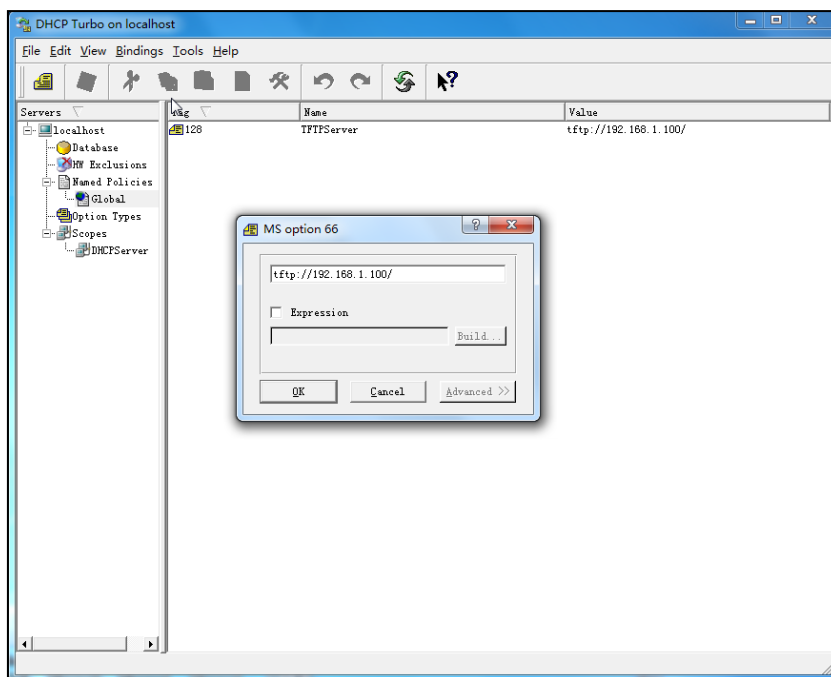

- Click the **OK** button to finish setting a custom option.
- Click  to save the change.

You can also add the option 43. The following shows the detailed processes.

- Click **Named Policies-->Global**, right click the blank area on the right of the main page and then select **New Option**.
- Select the **Standard Options** from the pull-down list of **Filter**.
- Scroll down and double click **43**.

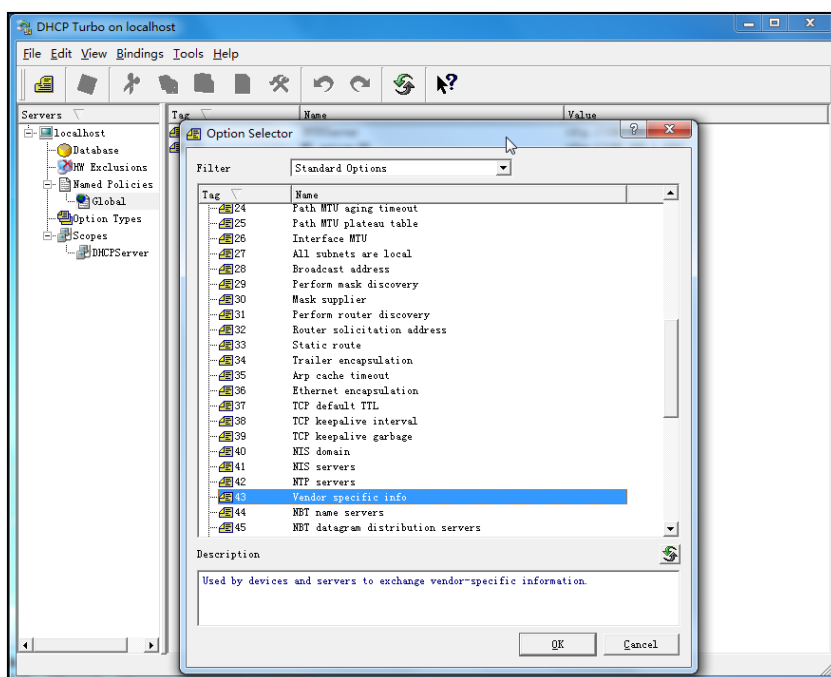

4. Fill the provisioning server address in the input field.

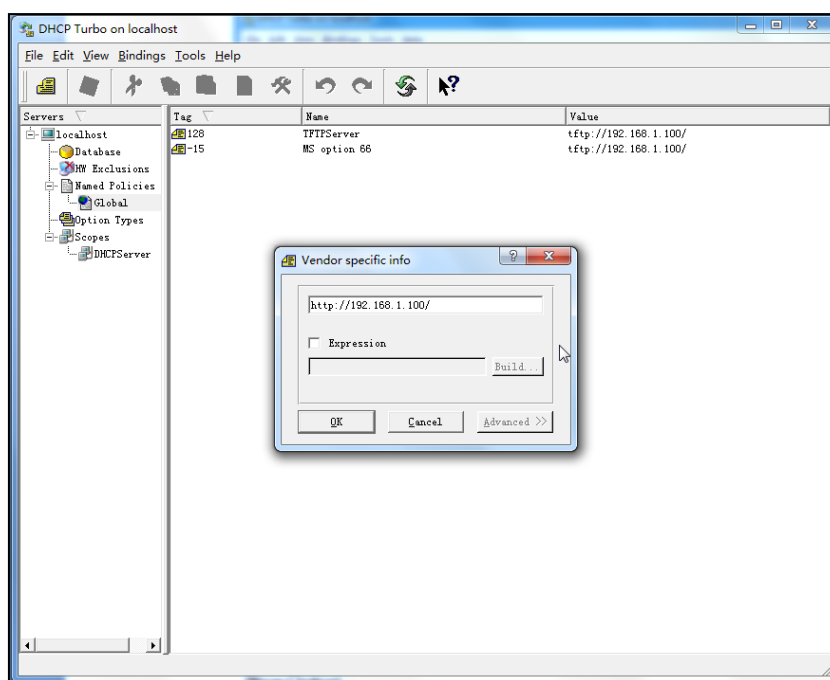

5. Click the **OK** button to finish setting a custom option.
6. Click  to save the change.

Customizing a Ring Tone Using Cool Edit Pro

If you have installed the Cool Edit application, double click to open it. Otherwise, you can download the installation package online:

http://www.toggle.com/lv/group/view/k136218/Cool_Edit_Pro.htm and install it.

To customize a ring tone using Cool Edit Pro:

1. Open the **Cool Edit Pro** application.
2. Click **File** to open an audio file.
3. Locate the ring tone file, click **Open**, the file is uploaded as follows.

A sample audio file loaded is shown as below:

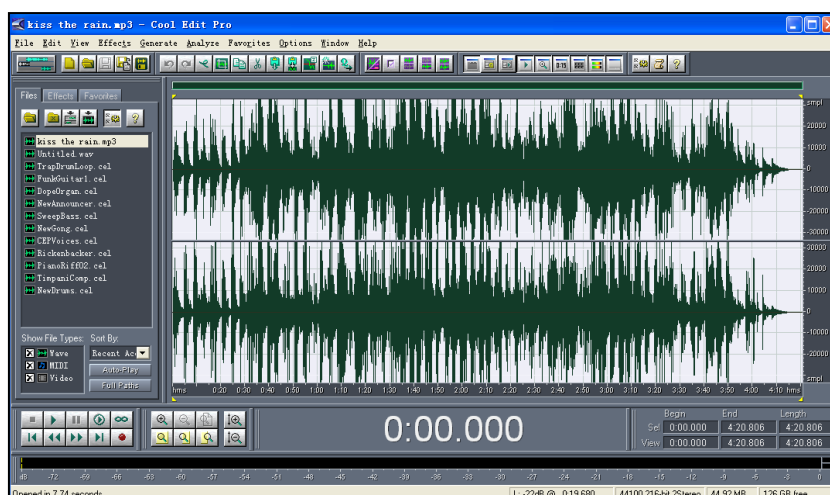

4. Select Effects and copy the audio waveform.
5. Select **File->New** to create a new file, set the channels as **Mono**, the sample rate as **8000** and the resolution as **16-bit**.
6. Paste the audio waveform to the new file.

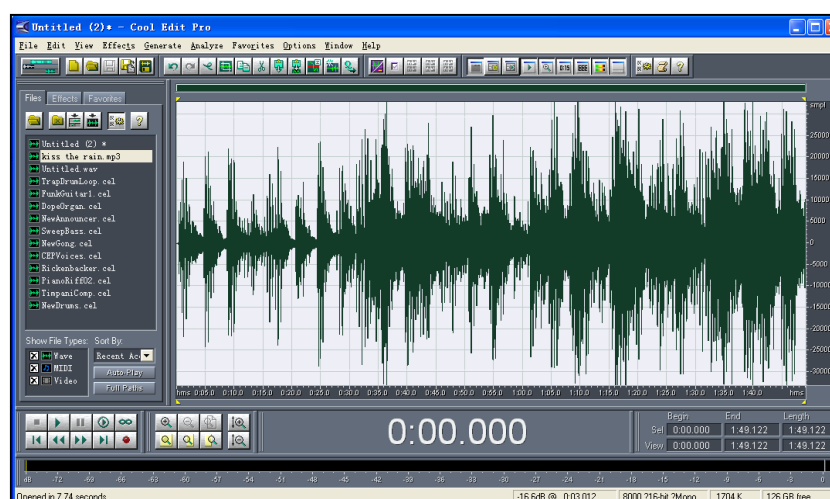

7. Select **File->Save as** to save the new audio file. On the Save waveform page, select the file format as **A/mu-law wave**.

Customizing a Logo File Using PictureExDemo

The original picture format must be *.bmp or *.gif. We recommend placing all files and the PictureExDemo application to the root directory of the PC. You can ask the distributor or Yealink FAE for the PictureExDemo application.

1. Double click the PictureExDemo.exe.

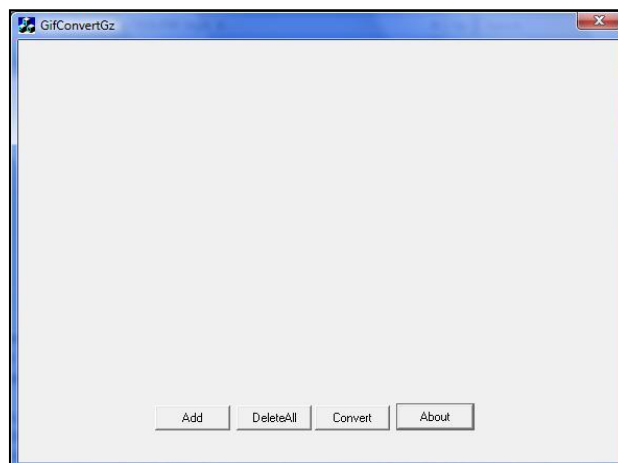

2. Click **Add** button to open a *.bmp or *.gif file.
You can repeat the second step to add multiple original picture files.
3. Click the **Convert** button.

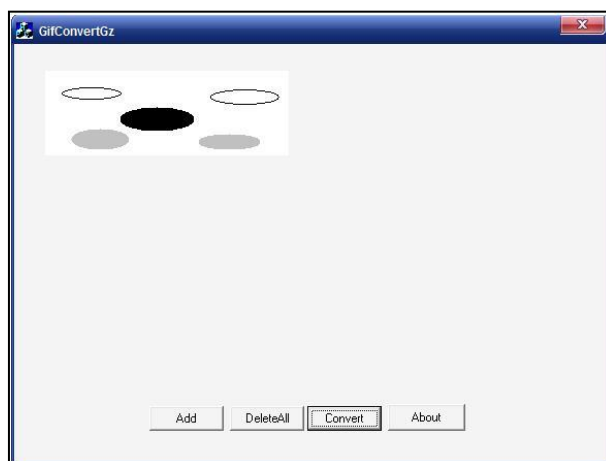

Then you can find the **DOB** logo files in the **adv** directory.

Configurations Defined Never be Saved to <MAC>-local.cfg file

The following tables list all the configurations defined never be saved to <MAC>-local.cfg file.

Item	Configurations
Server Type	account.X.sip_server_type
	account.X.xsi.server_type
Network	network.dhcp_host_name
	network.pppoe.user
	network.pppoe.password
	network.pc_port.enable
	network.internet_port.speed_duplex
	network.pc_port.speed_duplex
	network.static_dns_enable
	network.ipv6_static_dns_enable
	network.vlan.pc_port_mode
	network.dns.ttl_enable
	network.mtu_value
	network.vlan.internet_port_enable
	network.vlan.internet_port_vid
	network.vlan.internet_port_priority
	network.vlan.pc_port_enable
	network.vlan.pc_port_vid
	network.vlan.pc_port_priority
	network.vlan.dhcp_enable
	network.vlan.dhcp_option
	network.vlan.vlan_change.enable
	network.port.http
network.port.https	
network.qos.rtpptos	
network.qos.signalptos	

Item	Configurations
	network.802_1x.mode
	network.802_1x.identity
	network.802_1x.md5_password
	network.802_1x.root_cert_url
	network.802_1x.client_cert_url
	network.802_1x.proxy_eap_logoff.enable
	network.vpn_enable
	network.lldp.enable
	network.lldp.packet_interval
	network.span_to_pc_port
	network.port.max_rtpport
	network.port.min_rtpport
	network.ipv6_prefix
	network.ipv6_internet_port.type
	network.ipv6_internet_port.ip
	network.ipv6_internet_port.gateway
	network.ipv6_primary_dns
	network.ipv6_secondary_dns
	network.ipv6_icmp_v6.enable
	network.internet_port.type
	network.internet_port.ip
	network.internet_port.mask
	network.internet_port.gateway
	network.primary_dns
	network.secondary_dns
Openvpn	openvpn.url
Security	security.user_name.user
	security.user_name.admin
	security.user_name.var
	security.user_password
	security.trust_certificates

Item	Configurations
	security.ca_cert
	security.dev_cert
	security.cn_validation
	security.var_enable
	trusted_certificates.url
	trusted_certificates.delete
	server_certificates.url
	server_certificates.delete
	wui.https_enable
	wui.http_enable
Log	syslog.mode
	syslog.server
	syslog.log_level
Autoprovision	auto_provision.custom.sync
	auto_provision.custom.protect
	auto_provision.custom.upload_method
	auto_provision.power_on
	auto_provision.pnp_enable
	auto_provision.dhcp_option.enable
	auto_provision.dhcp_option.list_user_options
	auto_provision.repeat.enable
	auto_provision.repeat.minutes
	auto_provision.weekly.enable
	auto_provision.weekly.dayofweek
	auto_provision.weekly.begin_time
	auto_provision.weekly.end_time
	auto_provision.server.url
	auto_provision.server.username
	auto_provision.server.password
auto_provision.aes_key_16.com	
auto_provision.aes_key_16.mac	

Item	Configurations
	auto_provision.aes_key_in_file
	auto_provision.dhcp_option.option60_value
	auto_provision.reboot_force.enable
	auto_provision.url_wildcard.pn
	zero_touch.enable
	zero_touch.wait_time
	autoprovision.X.name
	autoprovision.X.code
	autoprovision.X.user
	autoprovision.X.password
	autoprovision.X.url
	autoprovision.X.com_aes
	autoprovision.X.mac_aes
SIP	sip.notify_reboot_enable
	sip.escape_characters.enable
	sip.listen_mode
	sip.reserve_characters
	sip.use_23_as_pound
	sip.rfc2543_hold
	account.X.custom_ua
	sip.reg_surge_prevention
	sip.send_response_by_request
	sip.refer_by_header_auto_build
	sip.tcp_port_random_mode
	sip.use_out_bound_in_dialog
	sip.call_park_without_blf
Configurations associated with the password	ldap.password
	phone_setting.phone_lock.unlock_pin
	account.X.hoteling.password
	account.X.xsi.password
	account.X.password

Item	Configurations
	managementserver.connection_request_password
	managementserver.password
DND&Forward	account.X.always_fwd.enable
	account.X.always_fwd.target
	account.X.always_fwd.off_code
	account.X.always_fwd.on_code
	account.X.busy_fwd.enable
	account.X.busy_fwd.target
	account.X.busy_fwd.off_code
	account.X.busy_fwd.on_code
	account.X.timeout_fwd.enable
	account.X.timeout_fwd.target
	account.X.timeout_fwd.timeout
	account.X.timeout_fwd.off_code
	account.X.timeout_fwd.on_code
	account.X.dnd.enable
	account.X.dnd.off_code
	account.X.dnd.on_code
	features.fwd_mode
	features.fwd_diversion_enable
	forward.always.enable
	forward.always.target
	forward.always.on_code
	forward.always.off_code
	forward.busy.enable
	forward.busy.target
	forward.busy.on_code
	forward.busy.off_code
forward.no_answer.enable	
forward.no_answer.target	
forward.no_answer.timeout	

Item	Configurations
	forward.no_answer.on_code
	forward.no_answer.off_code
	forward.international.enable
	features.dnd_mode
	features.dnd.enable
	features.dnd.on_code
	features.dnd.off_code
	features.dnd_refuse_code
	features.dnd.emergency_enable
	features.dnd.emergency_authorized_number
Feature access code	account.X.anonymous_call_oncode
	account.X.anonymous_call_offcode
	account.X.anonymous_reject_oncode
	account.X.anonymous_reject_offcode
	features.pickup.direct_pickup_code
	account.X.direct_pickup_code
	features.pickup.group_pickup_code
	account.X.group_pickup_code
	call_waiting.on_code
	call_waiting.off_code
	features.call_park.park_code
	features.call_park.group_park_code
	features.call_park.park_retrieve_code
	account.X.blf_list_code
	account.X.blf_list_barge_in_code
	account.X.blf_list_retrieve_call_parked_code
account.X.shared_line_callpull_code	
voice_mail.number.X	
	custom_mac_cfg.url
	dialplan_dialnow.url
	dialplan_replace_rule.url

Item	Configurations
Access URL of the xml format resoures files/configuration files	remote_phonebook.data.X.url
	super_search.url
	web_item_level.url
	trusted_certificates.url
	server_certificates.url
	local_contact.data.url
	directory_setting.url
	custom_factory_configuration.url
	configuration.url
	custom_softkey_call_failed.url
	custom_softkey_call_in.url
	custom_softkey_connecting.url
	custom_softkey_dialing.url
	custom_softkey_ring_back.url
	custom_softkey_talking.url
	firmware.url
DNS	dns_cache_a.X.name
	dns_cache_a.X.ip
	dns_cache_a.X.ttl
	dns_cache_srv.X.name
	dns_cache_srv.X.port
	dns_cache_srv.X.priority
	dns_cache_srv.X.target
	dns_cache_srv.X.weight
	dns_cache_srv.X.ttl
	dns_cache_naptr.X.name
	dns_cache_naptr.X.flags
	dns_cache_naptr.X.order
	dns_cache_naptr.X.preference
	dns_cache_naptr.X.replace
	dns_cache_naptr.X.service

Item	Configurations
	dns_cache_naptr.X.ttl
Configurations requiring a reboot during auto provisioning	features.relog_offtime
	features.blf_list_version
	phone_setting.show_code403
	account.X.srv_ttl_timer_enable
	features.show_default_account
	account.X.subscribe_expires_overlap
	account.X.register_expires_overlap
	bw.enable
	features.uc_enable
	features.uc_username
	features.uc_password
	account.X.hoteling.enable
	voice.handfree.tone_vol
	voice.handset.spk_vol
	voice.handset.tone_vol
	voice.headset.spk_vol
	voice.headset.tone_vol
	voice.handfree_send
	voice.handset_send
	voice.headset_send

Auto Provisioning Flowchart (Protect personalized configuration settings)

The following shows auto provisioning flowchart for Yealink IP phones when a user wishes to protect personalized configuration settings.

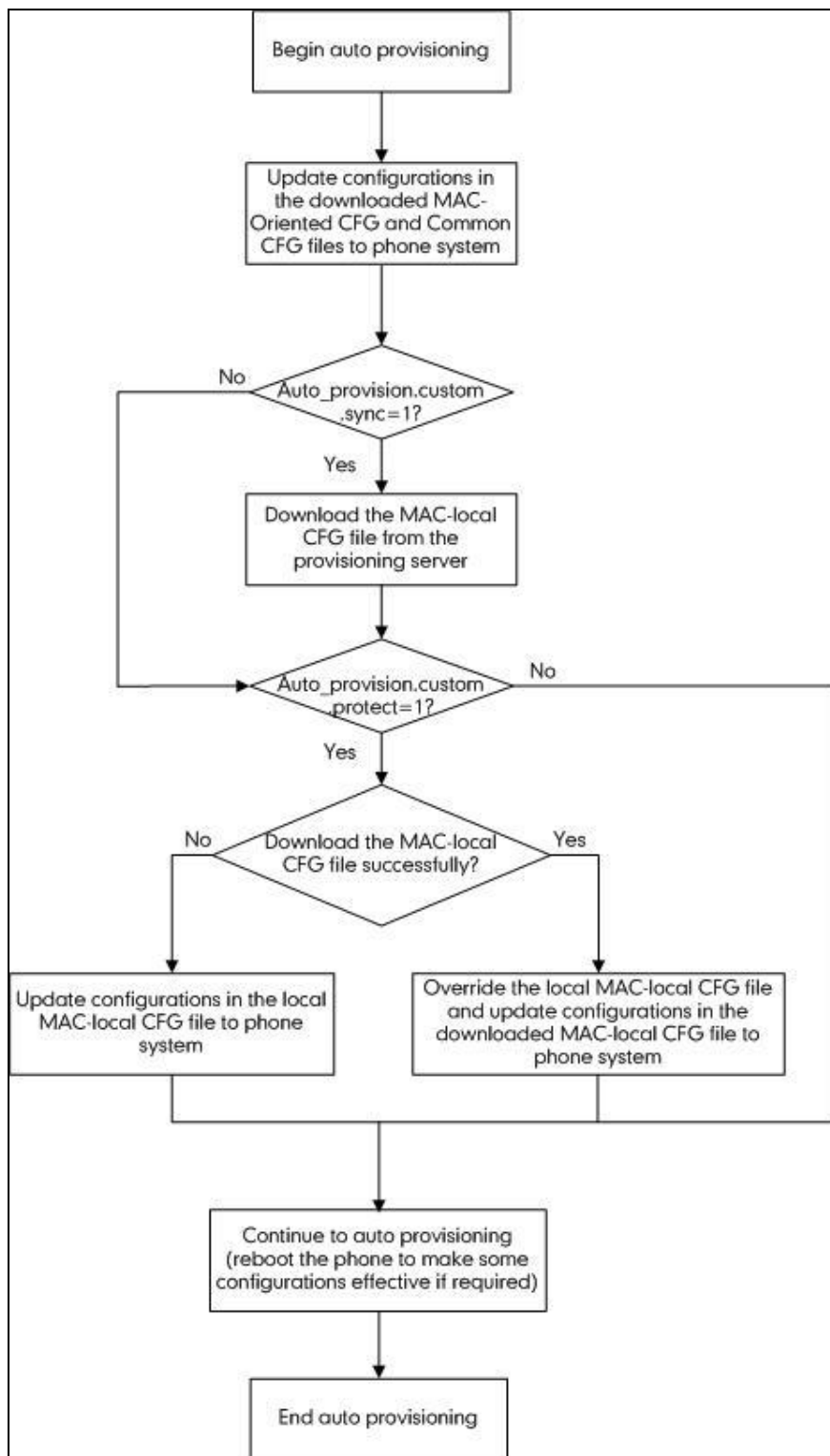

Description of Configuration Parameters in CFG Files

If you want to reset the configuration of a parameter, set the value of the parameter to !NULL! or %NULL%. For example, `local_time.ntp_server1 = %NULL%`. After the auto provisioning process is completed, the NTP server 1 will be reset to “cn.pool.ntp.org”.

Parameter	Permitted Values	Descriptions	Web Setting Path
<code>network.ip_address_mode</code>	0, 1 or 2	<p>It configures the IP address mode.</p> <p>0-IPv4 1-IPv6 2-IPv4 & IPv6</p> <p>The default value is 0. It takes effect after a reboot.</p>	Network->Basic->Internet Port->Mode (IPv4/IPv6)
<code>network.internet_port.type</code>	0, 1 or 2	<p>It configures the Internet (WAN) port type for IPv4 when the IP address mode is configured as IPv4 or IPv4 & IPv6.</p> <p>0-DHCP 1-PPPoE (not applicable to SIPT42G/T41P IP phones) 2-Static IP Address</p> <p>The default value is 0. It takes effect after a reboot.</p>	Network->Basic->IPv4 Config

Parameter	Permitted Values	Descriptions	Web Setting Path
network.static_dns_enable	0 or 1	<p>It enables or disables the IP phone to use manually configured static IPv4 DNS when the Internet (WAN) port type for IPv4 is configured as DHCP.</p> <p>0-Disabled (use the IPv4 DNS obtained by DHCP)</p> <p>1-Enabled</p> <p>The default value is 0.</p> <p>It takes effect after a reboot.</p>	Network->Basic->IPv4 Config->Static DNS
network.internet_port.ip	IPv4 address	<p>It configures the IPv4 address when the IP address mode is configured as IPv4 or IPv4 & IPv6, and the Internet (WAN) port type for IPv4 is configured as Static IP Address.</p> <p>The default value is blank.</p> <p>It takes effect after a reboot.</p>	Network->Basic->IPv4 Config->Static IP Address->IP Address
network.internet_port.mask	Subnet Mask	<p>It configures the IPv4 subnet mask when the IP address mode is configured as IPv4 or IPv4 & IPv6, and the Internet (WAN) port type for IPv4 is configured as Static IP Address.</p> <p>The default value is blank.</p> <p>It takes effect after a reboot.</p>	Network->Basic->IPv4 Config->Static IP Address->Subnet Mask

Parameter	Permitted Values	Descriptions	Web Setting Path
network.internet_port.gateway	IPv4 address	<p>It configures the IPv4 default gateway when the IP address mode is configured as IPv4 or IPv4 & IPv6, and the Internet (WAN) port type for IPv4 is configured as Static IP Address.</p> <p>The default value is blank.</p> <p>It takes effect after a reboot.</p>	Network->Basic->IPv4 Config->Static IP Address->Gateway
network.primary_dns	IPv4 address	<p>It configures the primary IPv4 DNS server when the IP address mode is configured as IPv4 or IPv4 & IPv6, and the Internet (WAN) port type for IPv4 is configured as Static IP Address or static IPv4 DNS is configured as Enabled.</p> <p>The default value is blank.</p> <p>It takes effect after a reboot.</p>	Network->Basic->IPv4 Config->Static IP Address->Primary DNS
network.secondary_dns	IPv4 address	<p>It configures the secondary IPv4 DNS server when the IP address mode is configured as IPv4 or IPv4 & IPv6, and the Internet (WAN) port type for IPv4 is configured as Static IP Address or static IPv4 DNS is configured as Enabled.</p> <p>The default value is blank.</p>	Network->Basic->IPv4 Config->Static IP Address->Secondary DNS

Parameter	Permitted Values	Descriptions	Web Setting Path
		It takes effect after a reboot.	
network.pppoe.user (not applicable to SIP-T42G/T41P IP phones)	String within 32 characters	It configures the user name for PPPoE connection when the IP address mode is configured as IPv4 or IPv4 & IPv6, and the Internet port type is configured as PPPoE. The default value is blank. It takes effect after a reboot.	Network->Basic->IPv4 Config->PPPoE->User Name
network.pppoe.password (not applicable to SIP-T42G/T41P IP phones)	String within 99 characters	It configures the password for PPPoE connection when the IP address mode is configured as IPv4 or IPv4 & IPv6, and the Internet port type is configured as PPPoE. The default value is blank. It takes effect after a reboot.	Network->Basic->IPv4 Config->PPPoE->Password
network.ipv6_internet_port.type	0 or 1	It configures the Internet (WAN) port type for IPv6 when the IP address mode is configured as IPv6 or IPv4 & IPv6. 0-DHCP 1-Static IP Address The default value is 0. It takes effect after a reboot.	Network->Basic->IPv6 Config

Parameter	Permitted Values	Descriptions	Web Setting Path
network.ipv6_static_dns_enable	0 or 1	<p>It enables or disables the IP phone to use manually configured static IPv6 DNS when Internet (WAN) port type for IPv6 is configured as DHCP.</p> <p>0-Disabled (use the IPv6 DNS obtained by DHCP)</p> <p>1-Enabled</p> <p>The default value is 0.</p> <p>It takes effect after a reboot.</p>	Network->Basic->IPv6 Config->IPv6 Static DNS
network.ipv6_prefix	Integer from 0 to 128	<p>It configures the IPv6 prefix when the IP address mode is configured as IPv6 or IPv4 & IPv6, and the Internet (WAN) port type for IPv6 is configured as Static IP Address.</p> <p>The default value is 64.</p> <p>It takes effect after a reboot.</p>	Network->Basic->IPv6 Config->Static IP Address->IPv6 Prefix (0~128)
network.ipv6_internet_port.ip	IPv6 address	<p>It configures the IPv6 address when the IP address mode is configured as IPv6 or IPv4 & IPv6, and the Internet (WAN) port type for IPv6 is configured as Static IP Address.</p> <p>The default value is blank.</p> <p>It takes effect after a reboot.</p>	Network->Basic->IPv6 Config->Static IP Address->IP Address

Parameter	Permitted Values	Descriptions	Web Setting Path
network.ipv6_internet_port.gateway	IPv6 address	<p>It configures the IPv6 default gateway when the IP address mode is configured as IPv6 or IPv4 & IPv6, and the Internet (WAN) port type for IPv6 is configured as Static IP Address.</p> <p>The default value is blank.</p> <p>It takes effect after a reboot.</p>	Network->Basic->IPv6 Config->Static IP Address->Gateway
network.ipv6_primary_dns	IPv6 address	<p>It configures the primary IPv6 DNS server when the IP address mode is configured as IPv6 or IPv4 & IPv6, and the Internet (WAN) port type for IPv6 is configured as Static IP Address or static IPv6 DNS is configured as Enabled.</p> <p>The default value is blank.</p> <p>It takes effect after a reboot.</p>	Network->Basic->IPv6 Config->Static IP Address->Primary DNS
network.ipv6_secondary_dns	IPv6 address	<p>It configures the secondary IPv6 DNS server when the IP address mode is configured as IPv6 or IPv4 & IPv6, and the Internet (WAN) port type for IPv6 is configured as Static IP Address or static IPv6 DNS is configured as Enabled.</p> <p>The default value is blank.</p>	Network-> Basic-> IPv6 Config->Static IP Address-> Secondary DNS

Parameter	Permitted Values	Descriptions	Web Setting Path
		It takes effect after a reboot.	
network.ipv6_icmp_v6.enable (only applicable to SIP-T48G/T46G/T29G IP phones)	0 or 1	<p>It enables or disables the IP phone to obtain IPv6 network settings via SLAAC (Stateless Address Autoconfiguration) method.</p> <p>0-Disabled 1-Enabled</p> <p>The default value is 1.</p> <p>It takes effect after a reboot.</p> <p>Note: You are not allowed to configure this parameter for SIP-T42G/T41P/T27P/T23P/T23G/T21(P) E2 IP phones. SLAAC is enabled on these phone models. For more information on SLAAC, refer to Yealink IP Phones Administrator Guide.</p>	Network->Advanced->ICMPv6 Status->Active
network.pc_port.enable	0 or 1	<p>It enables or disables the PC (LAN) port.</p> <p>0-Disabled 1-Auto Negotiate</p> <p>The default value is 1.</p> <p>It takes effect after a reboot.</p>	Network->PC Port->PC Port Active

Parameter	Permitted Values	Descriptions	Web Setting Path
network.internet_port.speed_duplex	0, 1, 2, 3, 4 or 5	<p>It configures the transmission method and speed of the Internet (WAN) port.</p> <p>0-Auto Negotiate 1-Full Duplex 10Mbps 2-Full Duplex 100Mbps 3-Half Duplex 10Mbps 4-Half Duplex 100Mbps 5-Full Duplex 1000Mbps (only applicable to SIP-T48G, SIP-T46G, SIP-T42G, SIP-T29G and SIP-T23G IP phones)</p> <p>The default value is 0.</p> <p>It takes effect after a reboot.</p> <p>Note: For SIP-T23G and SIP-T29G IP phones, 1000Mbps cannot be configured via web user interface.</p>	Network->Advanced->Port Link->WAN Port Link
network.pc_port.speed_duplex	0, 1, 2, 3, 4 or 5	<p>It configures the transmission method and speed of the PC (LAN) port.</p> <p>0-Auto Negotiate 1-Full Duplex 10Mbps 2-Full Duplex 100Mbps</p>	Network->Advanced->Port Link->PC Port Link

Parameter	Permitted Values	Descriptions	Web Setting Path
		<p>3-Half Duplex 10Mbps</p> <p>4-Half Duplex 100Mbps</p> <p>5-Full Duplex 1000Mbps (only applicable to SIP-T48G, SIP-T46G, SIP-T42G, SIP-T29G and SIP-T23G IP phones)</p> <p>The default value is 0.</p> <p>It takes effect after a reboot.</p> <p>Note: For SIP-T23G and SIP-T29G IP phones, 1000Mbps cannot be configured via web user interface.</p>	
network.vlan.internet_port_enable	0 or 1	<p>It enables or disables VLAN for the Internet (WAN) port.</p> <p>0-Disabled</p> <p>1-Enabled</p> <p>The default value is 0.</p> <p>It takes effect after a reboot.</p>	Network->Advanced->VLAN->WAN Port->Active
network.vlan.internet_port_vid	Integer from 1 to 4094	<p>It configures VLAN ID for the Internet (WAN) port.</p> <p>The default value is 1.</p> <p>It takes effect after a reboot.</p>	Network->Advanced->VLAN->WAN Port->VID (1-4094)

Parameter	Permitted Values	Descriptions	Web Setting Path
network.vlan.internet_port_priority	Integer from 0 to 7	It configures VLAN priority for the Internet (WAN) port. 7 is the highest priority, 0 is the lowest priority. The default value is 0. It takes effect after a reboot.	Network->Advanced->VLAN->WAN Port->Priority
network.vlan.pc_port_enable	0 or 1	It enables or disables VLAN for the PC (LAN) port. 0 -Disabled 1 -Enabled The default value is 0. It takes effect after a reboot.	Network->Advanced->VLAN->PC Port->Active
network.vlan.pc_port_vid	Integer from 1 to 4094	It configures VLAN ID for the PC (LAN) port. The default value is 1. It takes effect after a reboot.	Network->Advanced->VLAN->PC Port->VID (1-4094)
network.vlan.pc_port_priority	Integer from 0 to 7	It configures VLAN priority for the PC (LAN) port. 7 is the highest priority, 0 is the lowest priority. The default value is 0. It takes effect after a reboot.	Network->Advanced->VLAN->PC Port->Priority

Parameter	Permitted Values	Descriptions	Web Setting Path
network.vlan.pc_port_mode	0 or 1	<p>It configures the way the IP phone processes packets for the PC (LAN) port when VLAN is enabled on the PC (LAN) port.</p> <p>0-when packets are sent from the PC port to the Internet port, the IP phone will forward the packets directly.</p> <p>1-when packets are sent from the PC port to the Internet port, and there is no VLAN tag in the packet, the IP phone will tag the packet with the tag configured for the PC port and then forward it.</p> <p>The default value is 0.</p> <p>It takes effect after a reboot.</p> <p>Note: When packets are sent from the Internet port to the PC port, remove the packet' tag if it is the same as the configured tag for the PC port, else forward the packets directly.</p>	
network.vlan.dhcp_enable	0 or 1	<p>It enables or disables DHCP VLAN discovery feature on the IP phone.</p> <p>0-Disabled</p> <p>1-Enabled</p>	Network->Advanced->VLAN->DHCP VLAN->Active

Parameter	Permitted Values	Descriptions	Web Setting Path
		<p>The default value is 1.</p> <p>It takes effect after a reboot.</p>	
network.vlan.dhcp_option	Integer from 128 to 254	<p>It configures the DHCP option from which the IP phone will obtain the VLAN settings. You can configure at most five DHCP options and separate them by commas.</p> <p>The default value is 132.</p> <p>It takes effect after a reboot.</p>	Network->Advanced->VLAN->DHCP VLAN->Option(128-254)
network.vlan.vlan_change.enable	0 or 1	<p>It enables or disables the IP phone to obtain IP address with lower preference of VLAN assignment method or disable VLAN feature when the IP phone cannot obtain IP address with the current VLAN assignment method.</p> <p>0-Disabled 1-Enabled</p> <p>The default value is 0.</p>	
network.dhcp_host_name	String within 99 characters	<p>It configures the client host name for DHCP option 12.</p> <p>For SIP-T48G IP phones:</p> <p>The default value is SIP-T48G.</p>	Features->General Information->DHCP Hostname

Parameter	Permitted Values	Descriptions	Web Setting Path
		<p>For SIP-T46G IP phones: The default value is SIP-T46G.</p> <p>For SIP-T42G IP phones: The default value is SIP-T42G.</p> <p>For SIP-T41P IP phones: The default value is SIP-T41P.</p> <p>For SIP-T29G IP phones: The default value is SIP-T29G.</p> <p>For SIP-T27P IP phones: The default value is SIP-T27P.</p> <p>For SIP-T23P IP phones: The default value is SIP-T23P.</p> <p>For SIP-T23G IP phones: The default value is SIP-T23G.</p> <p>For SIP-T21(P) E2 IP phones: The default value is SIP-T21P_E2. It takes effect after a reboot.</p>	
network.dns.ttl_enable	0 or 1	<p>It enables or disables the phone to use TTL in the A record.</p> <p>0-Disabled</p>	

Parameter	Permitted Values	Descriptions	Web Setting Path
		<p>1-Enabled</p> <p>The default value is 1.</p> <p>It takes effect after a reboot.</p>	
network.mtu_value	Integer from 128 to 1500	<p>It configures the MTU of network card.</p> <p>The default value is 1500.</p> <p>It takes effect after a reboot.</p>	
wui.http_enable	0 or 1	<p>It enables or disables the user to access web user interface of the IP phone using the HTTP protocol.</p> <p>0-Disabled</p> <p>1-Enabled</p> <p>The default value is 1.</p> <p>It takes effect after a reboot.</p>	Network->Advanced->Web Server->HTTP
wui.https_enable	0 or 1	<p>It enables or disables the user to access web user interface of the IP phone using the HTTPS protocol.</p> <p>0-Disabled</p> <p>1-Enabled</p> <p>The default value is 1.</p> <p>It takes effect after a reboot.</p>	Network->Advanced->Web Server->HTTPS

Parameter	Permitted Values	Descriptions	Web Setting Path
network.port.http	Integer from 1 to 65535	It configures the HTTP port for the user to access web user interface of the IP phone using the HTTP protocol. The default value is 80. It takes effect after a reboot.	Network->Advanced->Web Server->HTTP Port (1~65535)
network.port.https	Integer from 1 to 65535	It configures the HTTPS port for the user to access web user interface of the IP phone using the HTTPS protocol. The default value is 443. It takes effect after a reboot.	Network->Advanced->Web Server->HTTPS Port (1~65535)
network.port.max_rtpport	Integer from 1024 to 65535	It configures the maximum local RTP port. The default value is 12780. It takes effect after a reboot. Note: The value of the maximum local RTP port can't be less than that of the minimum local RTP port.	Network->Advanced->Local RTP Port->Max RTP Port (1024~65535)
network.port.min_rtpport	Integer from 1024 to 65535	It configures the minimum local RTP port. The default value is 11780. It takes effect after a reboot.	Network->Advanced->Local RTP Port->Min RTP Port (1024~65535)

Parameter	Permitted Values	Descriptions	Web Setting Path
network.qos.rtpptos	Integer from 0 to 63	It configures the DSCP for voice packets. The default value is 46 (Expedited Forwarding). It takes effect after a reboot.	Network->Advanced->Voice QoS (0~63)
network.qos.signalptos	Integer from 0 to 63	It configures the DSCP for SIP packets. The default value is 26 (Assured Forwarding). It takes effect after a reboot.	Network->Advanced->SIP QoS (0~63)
phone_setting.unregister_account_block_out.enable	0 or 1	It enables or disables the phone to forbid the calling function without an account. 0 -Disabled 1 -Enabled The default value is 0.	
voice.rtcp_xr.enable	0 or 1	It enables or disables the IP phone to send RTCP-XR packets. 0 -Disabled 1 -Enabled The default value is 0.	

Parameter	Permitted Values	Descriptions	Web Setting Path
phone_setting.rtcp_xr_report.enable	0 or 1	<p>It enables or disables the IP phone to periodically (every 5 seconds) send RTCP-XR packets to another participating phone during a call for call quality monitoring and diagnosing.</p> <p>The default value is 0.</p> <p>Note: It works only if the parameter "voice.rtcp_xr.enable" is set to 1 (Enabled).</p>	
phone_setting.vq_rtcp_xr.session_report.enable	0 or 1	<p>It enables or disables the IP phone to send a session quality report to the central report collector at the end of each call.</p> <p>0-Disabled 1-Enabled</p> <p>The default value is 0.</p>	Settings->Voice Monitoring->VQ RTCP-XR Session Report
phone_setting.vq_rtcp_xr.interval_report.enable	0 or 1	<p>It enables or disables the IP phone to send an interval quality report to the central report collector periodically throughout a call.</p> <p>0-Disabled 1-Enabled</p> <p>The default value is 0.</p>	Settings->Voice Monitoring->VQ RTCP-XR Interval Report

Parameter	Permitted Values	Descriptions	Web Setting Path
phone_setting.vq_rtcp_r_interval_period	Integer from 5 to 20	<p>It configures the interval (in seconds) for the IP phone to send an interval quality report to the central report collector periodically throughout a call.</p> <p>The default value is 20.</p>	Settings->Voice Monitoring->Period for Interval Report
phone_setting.vq_rtcp_r_moslq_threshold_warning	15 to 40	<p>It configures the threshold value of listening MOS score (MOS-LQ) multiplied by 10. The threshold value of MOS-LQ causes the phone to send a warning alert quality report to the central report collector.</p> <p>For example, a configured value of 35 corresponds to the MOS score 3.5. When the MOS-LQ value computed by the phone is less than or equal to 35, the phone will send a warning alert quality report to the central report collector. When the MOS-LQ value computed by the phone is greater than 35, the phone will not send a warning alert quality report to the central report collector.</p> <p>If it is set to blank, warning alerts are not generated due to MOS-LQ.</p> <p>The default value is blank.</p>	Settings->Voice Monitoring->Warning threshold for Moslq

Parameter	Permitted Values	Descriptions	Web Setting Path
phone_setting.vq_rtcp_xr_mos_lq_threshold_critical	15 to 40	<p>It configures the desired threshold value of listening MOS score (MOS-LQ) multiplied by 10. The threshold value of MOS-LQ causes the phone to send a critical alert quality report to the central report collector.</p> <p>For example, a configured value of 28 corresponds to the MOS score 2.8. When the MOS-LQ value computed by the phone is less than or equal to 2.8, the phone will send a critical alert quality report to the central report collector. When the MOS-LQ value computed by the phone is greater than 2.8, the phone will not send a critical alert quality report to the central report collector.</p> <p>If it is set to blank, critical alerts are not generated due to MOS-LQ.</p> <p>The default value is blank.</p>	Settings->Voice Monitoring-> Critical threshold for Moslq
phone_setting.vq_rtcp_xr_delay_threshold_warning	10 to 2000	<p>It configures the threshold value of one way delay (in ms) that causes the phone to send a warning alert quality report to the central report collector.</p> <p>For example, If it is set to 500, when the value</p>	Settings->Voice Monitoring-> Warning threshold for Delay

Parameter	Permitted Values	Descriptions	Web Setting Path
		<p>of one way delay computed by the phone is less than or equal to 500, the phone will send a warning alert quality report to the central report collector; when the value of one way delay computed by the phone is greater than 500, the phone will not send a warning alert quality report to the central report collector.</p> <p>If it is set to blank, warning alerts are not generated due to one way delay. One-way delay includes both network delay and end system delay.</p> <p>The default value is blank.</p>	
<p>phone_setting.vq_rtcpxr_delay_threshold_critical</p>	<p>10 to 2000</p>	<p>It configures the threshold value of one way delay (in ms) that causes phone to send a critical alert quality report to the central report collector.</p> <p>For example, If it is set to 500, when the value of one way delay computed by the phone is less than or equal to 500, the phone will send a critical alert quality report to the central report collector; when the value of one way delay computed by the phone is greater than 500, the phone will not send a critical alert</p>	<p>Settings->Voice Monitoring->Critical threshold for Delay</p>

Parameter	Permitted Values	Descriptions	Web Setting Path
		<p>quality report to the central report collector.</p> <p>If it is set to blank, critical alerts are not generated due to one way delay. One-way delay includes both network delay and end system delay.</p> <p>The default value is blank.</p>	
phone_setting.vq_rtcp.rstates_show_on_web.enable	0 or 1	<p>It enables or disables the voice quality data of the last call to be displayed on web interface at path Status->RTP Status.</p> <p>0-Disabled 1-Enabled</p> <p>The default value is 0.</p>	Settings->Voice Monitoring->Display Report options on Web
phone_setting.vq_rtcp.rstates_show_on_gui.enable	0 or 1	<p>It enables or disables the voice quality data of the last call or current call to be displayed on the LCD screen. You can view the voice quality data of the last call by pressing Menu->Status->RTP Status. You can view the voice quality data of the current call by pressing RTP Status soft key during a call.</p> <p>0-Disabled 1-Enabled</p>	Settings->Voice Monitoring->Display Report options on phone

Parameter	Permitted Values	Descriptions	Web Setting Path
		The default value is 0.	
phone_setting.vq_rtcp_xr_display_start_time.enable	0 or 1	<p>It enables or disables the phone to display Start Time on the LCD screen.</p> <p>0-Disabled 1-Enabled</p> <p>Note: It works only if the value of the parameter "phone_setting.vq_rtcp_xr_states_show_on_gui.enable" is set to "1".</p> <p>The default value is 1.</p>	Settings->Voice Monitoring->Report options on phone->Start Time
phone_setting.vq_rtcp_xr_display_stop_time.enable	0 or 1	<p>It enables or disables the phone to display Current Time or Stop Time on the LCD screen.</p> <p>0-Disabled 1-Enabled</p> <p>Note: It works only if the value of the parameter "phone_setting.vq_rtcp_xr_states_show_on_gui.enable" is set to "1".</p> <p>The default value is 1.</p>	Settings->Voice Monitoring->Report options on phone-> Current Time

Parameter	Permitted Values	Descriptions	Web Setting Path
phone_setting.vq_rtcp_xr_display_local_call_id.enable	0 or 1	<p>It enables or disables the phone to display Local User on the LCD screen.</p> <p>0-Disabled 1-Enabled</p> <p>Note: It works only if the value of the parameter "phone_setting.vq_rtcp_xr.states_show_on_gui.enable" is set to "1".</p> <p>The default value is 1.</p>	Settings->Voice Monitoring->Report options on phone-> Local User
phone_setting.vq_rtcp_xr_display_remote_call_id.enable	0 or 1	<p>It enables or disables the phone to display Remote User on the LCD screen.</p> <p>0-Disabled 1-Enabled</p> <p>Note: It works only if the value of the parameter "phone_setting.vq_rtcp_xr.states_show_on_gui.enable" is set to "1".</p> <p>The default value is 1.</p>	Settings->Voice Monitoring->Report options on phone-> Remote User

Parameter	Permitted Values	Descriptions	Web Setting Path
phone_setting.vq_rtcp_xr_display_local_codec.enable	0 or 1	<p>It enables or disables the phone to display Local Codec on the LCD screen.</p> <p>0-Disabled 1-Enabled</p> <p>Note: It works only if the value of the parameter "phone_setting.vq_rtcp_xr_states_show_on_gui.enable" is set to "1". The default value is 1.</p>	Settings->Voice Monitoring->Report options on phone->Local Codec
phone_setting.vq_rtcp_xr_display_remote_codec.enable	0 or 1	<p>It enables or disables the phone to display Remote Codec on the LCD screen.</p> <p>0-Disabled 1-Enabled</p> <p>Note: It works only if the value of the parameter "phone_setting.vq_rtcp_xr_states_show_on_gui.enable" is set to "1". The default value is 1.</p>	Settings->Voice Monitoring->Report options on phone-> Remote Codec

Parameter	Permitted Values	Descriptions	Web Setting Path
phone_setting.vq_rtcp_xr_display_jitter.enable	0 or 1	<p>It enables or disables the phone to display Jitter on the LCD screen.</p> <p>0-Disabled 1-Enabled</p> <p>Note: It works only if the value of the parameter "phone_setting.vq_rtcp_xr_states_show_on_gui.enable" is set to "1". The default value is 1.</p>	Settings->Voice Monitoring->Report options on phone->Jitter
phone_setting.vq_rtcp_xr_display_jitter_buffer_max.enable	0 or 1	<p>It enables or disables the phone to display JitterBufferMax on the LCD screen.</p> <p>0-Disabled 1-Enabled</p> <p>Note: It works only if the value of the parameter "phone_setting.vq_rtcp_xr_states_show_on_gui.enable" is set to "1". The default value is 1.</p>	Settings->Voice Monitoring->Report options on phone->JitterBufferMax

Parameter	Permitted Values	Descriptions	Web Setting Path
phone_setting.vq_rtcp_r_display_packets_lost.enable	0 or 1	<p>It enables or disables the phone to display Packet lost on the LCD screen.</p> <p>0-Disabled 1-Enabled</p> <p>Note: It works only if the value of the parameter "phone_setting.vq_rtcp_r.states_show_on_gui.enable" is set to "1".</p> <p>The default value is 1.</p>	Settings->Voice Monitoring->Report options on phone-> Packet lost
phone_setting.vq_rtcp_r_display_symm_oneway_delay.enable	0 or 1	<p>It enables or disables the phone to display SymmOneWayDelay on the LCD screen.</p> <p>0-Disabled 1-Enabled</p> <p>Note: It works only if the value of the parameter "phone_setting.vq_rtcp_r.states_show_on_gui.enable" is set to "1".</p> <p>The default value is 0.</p>	Settings->Voice Monitoring->Report options on phone->SymmOneWayDelay

Parameter	Permitted Values	Descriptions	Web Setting Path
phone_setting.vq_rtcp_xr_display_round_trip_delay.enable	0 or 1	<p>It enables or disables the phone to display RoundTripDelay on the LCD screen.</p> <p>0-Disabled 1-Enabled</p> <p>Note: It works only if the value of the parameter "phone_setting.vq_rtcp_xr_states_show_on_gui.enable" is set to "1". The default value is 0.</p>	Settings->Voice Monitoring->Report options on phone->RoundTripDelay
phone_setting.vq_rtcp_xr_display_mos_lq.enable	0 or 1	<p>It enables or disables the phone to display MOS-LQ on the LCD screen.</p> <p>0-Disabled 1-Enabled</p> <p>Note: It works only if the value of the parameter "phone_setting.vq_rtcp_xr_states_show_on_gui.enable" is set to "1". The default value is 1.</p>	Settings->Voice Monitoring->Report options on phone->MOS-LQ

Parameter	Permitted Values	Descriptions	Web Setting Path
phone_setting.vq_rtcp_r_display_mos_cq.enable	0 or 1	<p>It enables or disables the phone to display MOS-CQ on the LCD screen.</p> <p>0-Disabled 1-Enabled</p> <p>Note: It works only if the value of the parameter "phone_setting.vq_rtcp_r_states_show_on_gui.enable" is set to "1".</p> <p>The default value is 1.</p>	Settings->Voice Monitoring->Report options on phone->MOS-CQ
network.802_1x.mode	0, 1, 2, 3, 4, 5, 6 or 7	<p>It configures the 802.1x authentication method.</p> <p>0-Disabled 1-EAP-MD5 2-EAP-TLS 3-EAP-PEAP/MSCHAPv2 4-EAP-TTLS/EAP-MSCHAPv2 5-EAP-PEAP/GTC 6-EAP-TTLS/EAP-GTC 7-EAP-FAST</p> <p>The default value is 0.</p>	Network->Advanced->802.1x->802.1x Mode

Parameter	Permitted Values	Descriptions	Web Setting Path
		It takes effect after a reboot.	
network.802_1x.identity	String within 32 characters	It configures the user name for 802.1x authentication. The default value is blank. It takes effect after a reboot.	Network->Advanced->802.1x->Identity
network.802_1x.md5_password	String within 32 characters	It configures the password for 802.1x authentication. The default value is blank. It takes effect after a reboot. Note: It is required for all 802.1x authentication methods except EAP-TLS.	Network->Advanced->802.1x->MD5 Password
network.802_1x.root_cert_url	URL within 511 characters	It configures the access URL of the CA certificate when the 802.1x authentication method is configured as EAP-TLS, EAP-PEAP/MSCHAPV2, EAP-TTLS/EAP-MSCHAPV2, EAP-PEAP/GTC, EAP-TTLS/EAP-GTC or EAP-FAST. The default value is blank. It takes effect after a reboot. Note: The format of the certificate must be	Network-> Advanced->802.1x->CA Certificates

Parameter	Permitted Values	Descriptions	Web Setting Path
		*.pem, *.crt, *.cer or *.der. It is only applicable to EAP-TLS, EAP-PEAP/MSCHAPV2, EAP-TTLS/EAP-MSCHAPV2, EAP-PEAP/GTC, EAP-TTLS/EAP-GTC and EAP-FAST protocols.	
network.802_1x.client_cert_url	URL within 511 characters	<p>It configures the access URL of the device certificate when the 802.1x authentication method is configured as EAP-TLS.</p> <p>The default value is blank.</p> <p>It takes effect after a reboot.</p> <p>Note: The format of the certificate must be *.pem or *.cer.</p>	Network->Advanced->802.1x->Device Certificates
network.802_1x.proxy_eap_logoff.enable	0 or 1	<p>It enables or disables 802.1x-logoff feature for the PC port.</p> <p>0-Disabled 1-Enabled</p> <p>If it is set to 1 (Enabled), the 802.1x logoff message is sent to the authenticator when the PC is disconnected.</p> <p>The default value is 0.</p> <p>It takes effect after a reboot.</p>	

Parameter	Permitted Values	Descriptions	Web Setting Path
network.vpn_enable	0 or 1	It enables or disables OpenVPN feature on the IP phone. 0 -Disabled 1 -Enabled The default value is 0. It takes effect after a reboot.	Network->Advanced->VPN->Active
openvpn.url	URL within 511 characters	It configures the access URL of the *.tar file for OpenVPN. The default value is blank.	Network->Advanced->VPN->Upload VPN Config
network.lldp.enable	0 or 1	It enables or disables LLDP feature on the IP phone. 0 -Disabled 1 -Enabled The default value is 1. It takes effect after a reboot.	Network->Advanced->LLDP->Active
network.lldp.packet_interval	Integer from 1 to 3600	It configures the interval (in seconds) for the IP phone to send the LLDP request. The default value is 60. It takes effect after a reboot. Note: It works only if the value of the	Network->Advanced->LLDP->Packet Interval (1~3600s)

Parameter	Permitted Values	Descriptions	Web Setting Path
		parameter "network.lldp.enable" is set to 1 (Enabled).	
network.cdp.enable	0 or 1	It enables or disables CDP feature on the IP phone. 0 -Disabled 1 -Enabled The default value is 0. It takes effect after a reboot.	Network->Advanced->CDP->Active
network.cdp.packet_interval	Integer from 1 to 3600	It configures the interval (in seconds) for the IP phone to send the CDP request. The default value is 60. It takes effect after a reboot. Note: It works only if the value of the parameter "network.cdp.enable" is set to 1 (Enabled).	Network->Advanced->CDP->Packet Interval (1~3600s)
network.span_to_pc_port	0 or 1	It enables or disables the IP phone to span data packets received from the WAN (Internet) port to the PC (LAN) port. If it is enabled, all packets from WAN port can be received by PC port. 0 -Disabled	Network->Advanced->Span to PC->Span to PC Port

Parameter	Permitted Values	Descriptions	Web Setting Path
		<p>1-Enabled</p> <p>The default value is 0.</p> <p>It takes effect after a reboot.</p>	
sip.reg_surge_prevention	Integer from 0 to 60	<p>It configures the waiting time (in seconds) for account register after startup.</p> <p>The default value is 0.</p> <p>It takes effect after a reboot.</p>	Network->Advanced->Registration Random->Registration Random (0~60s)
sip.send_response_by_request	0 or 1	<p>It configures where the IP phone retrieves the destination address for response. The IP phone will then send all SIP response messages to the destination address.</p> <p>0-from VIA header in the request message</p> <p>1-from source address of the request message</p> <p>The default value is 1.</p> <p>It takes effect after a reboot.</p>	
sip.notify_reboot_enable	0, 1 or 2	<p>It configures the IP phone behavior when receiving a SIP NOTIFY message which contains the header "Event: check-sync".</p> <p>0-The IP phone will reboot only if the SIP NOTIFY message contains an additional</p>	

Parameter	Permitted Values	Descriptions	Web Setting Path
		string "reboot=true". 1-The IP phone will be forced to reboot. 2-The IP phone will ignore the SIP NOTIFY message. The default value is 1.	
sip.disp_incall_to_info	0 or 1	It enables or disables notifying the GUI of the information in the To field when receiving an incoming call. 0-Disabled 1-Enabled The default value is 0.	
sip.limit_server_name	String within 256 characters	It configures the string that must be contained in the SIP server address. The default value is blank.	
sip.limit_server_reason	String within 256 characters	It configures the string returned as the reason of the register failure due to misconfiguration of the SIP server (not contains the string configured by the parameter "sip.limit_server_name"). The default value is blank.	

Parameter	Permitted Values	Descriptions	Web Setting Path
sip.escape_characters.enable	0 or 1	It enables or disables the IP phone to convert ASCII characters. 0 -Disabled 1 -Enabled The default value is 0.	
sip.listen_mode	0, 1 or 2	It configures the listening mode. 0 -according to the transport protocol 1 -listening TCP and UDP 2 -listening TCP and UDP, and subscribe for BLF List containing transport=TCP in the contact header. The default value is 0.	
sip.refer_by_header_auto_build	0 or 1	It configures the constitution of the refer-by header. 0 -URI in the registration message 1 -From header in the refer message The default value is 0. It takes effect after a reboot.	
sip.reserve_characters	-_!~*#'()&= + \$;/?\0	It configures the special characters reserved in the user name.	

Parameter	Permitted Values	Descriptions	Web Setting Path
		The default value is blank.	
sip.tcp_port_random_mode	0, 1 or 2	<p>It configures the listening port mode.</p> <p>0-random source port (non 506x), fixed ports (506x) carried in the contact, via header.</p> <p>1-random source port (non 506x) and other ports (non 506x) carried in the contact, via header.</p> <p>2-fixed source port (506x) and other ports (506x) carried in the contact, via header.</p> <p>The default value is 0.</p> <p>It takes effect after a reboot.</p>	
sip.listen_port	Integer from 1024 to 65535	<p>It configures the local SIP port.</p> <p>The default value is 5060.</p>	Settings->SIP->Local SIP Port
sip.tls_listen_port	Integer from 1024 to 65535	<p>It configures the local TLS listen port.</p> <p>The default value is 5061.</p>	Settings->SIP->Local SIP Port
sip.trust_ctrl	0 or 1	<p>It enables or disables the IP phone to only accept the message from the SIP and outbound proxy server.</p> <p>0-Disabled</p>	Features-> General Information-> Accept SIP Trust Server Only

Parameter	Permitted Values	Descriptions	Web Setting Path
		<p>1-Enabled</p> <p>The default value is 0.</p> <p>Note: If you want to reject the call using IP address, make sure the value of the parameter "features.direct_ip_call_enable" is set to 0 (Disabled).</p>	
sip.nat_stun.enable	0 or 1	<p>It enables or disables STUN feature on the IP phone.</p> <p>0-Disabled</p> <p>1-Enabled</p> <p>The default value is 0.</p>	Network->Advanced->NAT->Active
sip.nat_stun.server	IP address or domain name	<p>It configures the IP address or domain name of the STUN server.</p> <p>The default value is blank.</p>	Network->Advanced->NAT->STUN Server
sip.nat_stun.port	Integer from 1024 to 65000	<p>It configures the port of the STUN server.</p> <p>The default value is 3478.</p>	Network->Advanced->NAT->STUN Port
sip.timer_t1	Float from 0.5 to 10s	<p>It configures the SIP session timer T1 (in seconds).</p> <p>T1 is an estimate of the Round Trip Time (RTT) of transactions between a SIP client and SIP</p>	Settings->SIP->SIP Session Timer T1 (0.5~10s)

Parameter	Permitted Values	Descriptions	Web Setting Path
		server. The default value is 0.5.	
sip.timer_t2	Float from 2 to 40s	It configures the SIP session timer T2 (in seconds). T2 represents the maximum retransmit interval for non-INVITE requests and INVITE responses. The default value is 4.	Settings->SIP->SIP Session Timer T2 (2~40s)
sip.timer_t4	Float from 2.5 to 60s	It configures the SIP session timer T4 (in seconds). T4 represents the maximum duration a message will remain in the network. The default value is 5.	Settings->SIP->SIP Session Timer T4 (2.5~60s)
syslog.mode	0, 1 or 2	It configures the IP phone to export log files to an FTP/TFTP Server (provisioning server), syslog server or the local system. 0 -Local 1 -Syslog Server 2 -FTP/TFTP Server The default value is 0.	Settings->Configuration->Export System Log

Parameter	Permitted Values	Descriptions	Web Setting Path
		It takes effect after a reboot.	
syslog.server	IP address or domain name	It configures the IP address or domain name of the syslog server when exporting log to the syslog server. The default value is blank. It takes effect after a reboot. Note: It works only if the value of the parameter "syslog.mode" is set to 1 (Syslog Server).	Settings->Configuration->Server Name
syslog.log_upload_period	Integer from 30 to 2592000	It configures the period of the log upload (in seconds) to the provisioning server. The default value is 30. It takes effect after a reboot. Note: It works only if the value of the parameter "syslog.mode" is set to 2 (FTP/TFTP Server).	Settings->Configuration->Upload Period(30~2592000)s
syslog.ftp.post_mode	1 or 2	It configures whether the log files on the provisioning server are overwritten or appended. 1-Append	Settings->Configuration->Post Mode

Parameter	Permitted Values	Descriptions	Web Setting Path
		<p>2-Overwrite (not applicable to TFTP Server) The default value is 1. It takes effect after a reboot. Note: It works only if the value of the parameter "syslog.mode" is set to 2 (FTP/TFTP Server).</p>	
syslog.ftp.max_logfile	Integer from 200 to 65535	<p>It configures the maximum size of the log files on the provisioning server. The default value is 512. It takes effect after a reboot. Note: It works only if the value of the parameter "syslog.mode" is set to 2 (FTP/TFTP Server).</p>	Settings->Configuration->Append Limit Size(200~65535)K
syslog.ftp.append_limit_mode	1 or 2	<p>It configures the phone to stop log upload or delete the old log when the log on the provisioning server reaches the max size. 1-Delete 2-Stop The default value is 1. It takes effect after a reboot. Note: It works only if the value of the</p>	Settings->Configuration->Append Limit Mode

Parameter	Permitted Values	Descriptions	Web Setting Path
		parameter "syslog.mode" is set to 2 (FTP/TFTP Server).	
syslog.bootlog_upload_wait_time	Integer from 1 to 86400	<p>It configures the waiting time (in seconds) before the phone uploads the log file to the provisioning server.</p> <p>The default value is 120.</p> <p>It takes effect after a reboot.</p> <p>Note: It works only if the value of the parameter "syslog.mode" is set to 2 (FTP/TFTP Server).</p>	
syslog.log_level	Integer from 0 to 6	<p>It configures the detail level of syslog information to be exported. It takes effect after a reboot.</p> <p>0: system is unusable</p> <p>1: action must be taken immediately</p> <p>2: critical condition</p> <p>3: error conditions</p> <p>4: warning conditions</p> <p>5: normal but significant condition</p> <p>6: informational</p>	Settings-> Configuration-> System Log Level

Parameter	Permitted Values	Descriptions	Web Setting Path
		The default value is 3.	
auto_provision.url_wildcard.pn	String within 32 characters	<p>It configures the characters to replace the wildcard \$PN in the received URL of the provisioning server.</p> <p>For SIP-T48G IP phones, the default value is T48G.</p> <p>For SIP-T46G IP phones, the default value is T46G.</p> <p>For SIP-T42G IP phones, the default value is T42G.</p> <p>For SIP-T41P IP phones, the default value is T41P.</p> <p>For SIP-T29G IP phones, the default value is T29G.</p> <p>For SIP-T27P IP phones, the default value is T27P.</p> <p>For SIP-T23P IP phones, the default value is T23P.</p> <p>For SIP-T23G IP phones, the default value is T23G.</p> <p>For SIP-T21(P) E2 IP phones, the default value</p>	

Parameter	Permitted Values	Descriptions	Web Setting Path
		<p>is T21P_E2.</p> <p>Note: The configured characters must be in accordance with the actual directory name of the provisioning server.</p>	
auto_provision.custom.protect	0 or 1	<p>It enables or disables the IP phone to protect personalized settings after auto provisioning.</p> <p>0-Disabled 1-Enabled</p> <p>If it is set to 1 (Enabled), personalized settings via web or phone user interface will be protected and remained after auto provisioning.</p> <p>The default value is 0.</p>	
auto_provision.custom.sync	0 or 1	<p>It enables or disables the IP phone to periodically (every 5 minutes) upload the <MAC>-local.cfg file to the provisioning server, and download the <MAC>-local.cfg file from the provisioning server during auto provisioning.</p> <p>0-Disabled 1-Enabled</p>	

Parameter	Permitted Values	Descriptions	Web Setting Path
		<p>If it is set to 1 (Enabled), the IP phone will periodically upload the <MAC>-local.cfg file to the provisioning server. During auto provisioning, the IP phone will download the <MAC>-local.cfg file from the provisioning server.</p> <p>If it is set to 0 (Disabled), the IP phone will not upload the <MAC>-local.cfg file to the provisioning server. During auto provisioning, the IP phone will not download the <MAC>-local.cfg file from the provisioning server.</p> <p>The default value is 0.</p>	
auto_provision.custom.upload_method	0 or 1	<p>It configures the way the IP phone uploads the <MAC>-local.cfg file to provisioning server (for HTTP/HTTPS server only).</p> <p>0-Put 1-Post</p> <p>The default value is 0.</p> <p>Note: It works only if the value of the parameter "auto_provision.custom.sync" is set to 1 (Enabled).</p>	

Parameter	Permitted Values	Descriptions	Web Setting Path
auto_provision.reboot_force.enable	0 or 1	<p>It enables or disables the IP phone to reboot after auto provisioning when there is no specific configuration requiring a reboot. It is especially useful when there is no specific configuration requiring reboot in the configuration files, but you want to force the IP phone to reboot after auto provisioning.</p> <p>0-Disabled 1-Enabled The default value is 0.</p>	
auto_provision.power_on	0 or 1	<p>It enables or disables the IP phone to perform an auto provisioning process when powered on.</p> <p>0-Disabled 1-Enabled The default value is 1.</p> <p>Note: The old parameter "auto_provision.mode" is also applicable to IP phones.</p>	Settings->Auto Provision->Power On
auto_provision.pnp_enable	0 or 1	<p>It enables or disables Plug and Play (PnP) feature. If it is enabled, the IP phone will</p>	Settings->Auto Provision->PNP Active

Parameter	Permitted Values	Descriptions	Web Setting Path
		broadcast PnP SUBSCRIBE messages to request a provisioning server address after startup. 0 -Disabled 1 -Enabled The default value is 1.	
auto_provision.weekly.enable	0 or 1	It enables or disables the IP phone to perform an auto provisioning process weekly. 0 -Disabled 1 -Enabled The default value is 0.	Settings->Auto Provision->Weekly
auto_provision.weekly.dayofweek	0,1,2,3,4,5,6 or a combination of these digits	It configures the days of the week for the IP phone to perform an auto provisioning process weekly. 0 -Sunday 1 -Monday 2 -Tuesday 3 -Wednesday 4 -Thursday 5 -Friday	Settings->Auto Provision->Day of week

Parameter	Permitted Values	Descriptions	Web Setting Path
		<p>6-Saturday</p> <p>Example:</p> <p>auto_provision.weekly.dayofweek = 01 means the IP phone will perform an auto provisioning process every Sunday and Monday.</p> <p>The default value is 0123456.</p> <p>Note: It works only if the value of the parameter "auto_provision.weekly.enable" is set to 1 (Enabled). The old parameters "auto_provision.weekly.mask" is also applicable to IP phones.</p>	
auto_provision.weekly.begin_time	Time from 00:00 to 23:59	<p>It configures the begin time of the day for the IP phone to perform an auto provisioning process weekly.</p> <p>The default value is 00:00.</p> <p>Note: It works only if the value of the parameter "auto_provision.weekly.enable" is set to 1 (Enabled). The old parameter "auto_provision.schedule.time_from" is also applicable to IP phones.</p>	Settings->Auto Provision->Time

Parameter	Permitted Values	Descriptions	Web Setting Path
auto_provision.weekly.end_time	Time from 00:00 to 23:59	<p>It configures the end time of the day for the IP phone to perform an auto provisioning process weekly.</p> <p>The default value is 00:00.</p> <p>Note: It works only if the value of the parameter "auto_provision.weekly.enable" is set to 1 (Enabled). The old parameter "auto_provision.schedule.time_to" is also applicable to IP phones.</p>	Settings->Auto Provision->Time
auto_provision.repeat.enable	0 or 1	<p>It enables or disables the IP phone to perform an auto provisioning process repeatedly.</p> <p>0-Disabled 1-Enabled</p> <p>The default value is 0.</p>	Settings->Auto Provision->Repeatedly
auto_provision.repeat.minutes	Integer from 1 to 43200	<p>It configures the interval (in minutes) for the IP phone to perform an auto provisioning process repeatedly.</p> <p>The default value is 1440.</p> <p>Note: It works only if the value of the parameter "auto_provision.weekly.enable" is set to 1 (Enabled).The old parameter</p>	Settings->Auto Provision->Interval (Minutes)

Parameter	Permitted Values	Descriptions	Web Setting Path
		“auto_provision.schedule.periodic_minute” is also applicable to IP phones.	
auto_provision.dhcp_option.enable	0 or 1	It enables or disables the IP phone to request the provisioning server address by detecting DHCP options. 0-Disabled 1-Enabled The default value is 1.	Settings->Auto Provision->DHCP Active
auto_provision.dhcp_option.list_user_options	Integer from 128 to 254	It configures the custom DHCP option for requesting provisioning server address. The default value is blank.	Settings->Auto Provision->Custom Option (128~254)
auto_provision.server.url	URL within 511 characters	It configures the access URL of the provisioning server. The default value is blank.	Settings->Auto Provision->Server URL
auto_provision.server.username	String within 32 characters	It configures the user name for provisioning server access. The default value is blank.	Settings->Auto Provision->User Name
auto_provision.server.password	String within 32 characters	It configures the password for provisioning server access. The default value is blank.	Settings->Auto Provision->Password

Parameter	Permitted Values	Descriptions	Web Setting Path
auto_provision.dhcp_option.option60_value	String within 99 characters	It configures the value (vendor name of the device) of DHCP option 60. The default value is yealink.	Settings->Auto Provision->DHCP Option Value
auto_provision.aes_key_in_file	0 or 1	It enables or disables the IP phone to decrypt configuration files using the encrypted AES keys. 0-Disabled 1-Enabled If it is set to 1, the IP phone will download <y0000000000xx_Security>.enc and <MAC_Security>.enc files during auto provisioning, and then decrypts these files into the plaintext keys (e.g., key2, key3) respectively using the IP phone built-in key (e.g., key1). The IP phone then decrypts the encrypted configuration files using corresponding key (e.g., key2, key3). The default value is 0. For more information, refer to <i>Yealink Configuration Encryption Tool User Guide</i> .	
auto_provision.aes_key_16.com	16 characters	It configures the plaintext AES key for	Settings->Auto Provision->Common

Parameter	Permitted Values	Descriptions	Web Setting Path
		<p>decrypting the Common CFG file.</p> <p>The valid characters contain: 0 ~ 9, A ~ Z, a ~ z and the following special characters are also supported: # \$ % * + , - . : = ? @ [] ^ _ { } ~.</p> <p>The default value is blank.</p> <p>Note: It works only if the value of the parameter "auto_provision.aes_key_in_file" is set to 0 (Disabled).</p> <p>For more information, refer to <i>Yealink Configuration Encryption Tool User Guide</i>.</p>	AES Key
auto_provision.aes_key_16.mac	16 characters	<p>It configures the plaintext AES key for decrypting the MAC-Oriented CFG file.</p> <p>The valid characters contain: 0 ~ 9, A ~ Z, a ~ z and the following special characters are also supported: # \$ % * + , - . : = ? @ [] ^ _ { } ~.</p> <p>The default value is blank.</p> <p>Note: It works only if the value of the parameter "auto_provision.aes_key_in_file" is set to 0 (Disabled).</p> <p>For more information, refer to <i>Yealink</i></p>	Settings->Auto Provision->MAC-Oriented AES Key

Parameter	Permitted Values	Descriptions	Web Setting Path
		<i>Configuration Encryption Tool User Guide.</i>	
autoprovision.X.name (X ranges from 1 to 50)	String within 64 characters	It configures the code name for triggering auto provisioning. The default value is blank. It takes effect after a reboot.	
autoprovision.X.code (X ranges from 1 to 50)	String	It configures the activation code to trigger auto provisioning. The activation code must be a combination of numeric characters and special characters # *. The default value is blank. It takes effect after a reboot. For more information, refer to Auto Provisioning via Activation Code on page 46.	
autoprovision.X.url (X ranges from 1 to 50)	URL within 511 characters	It configures the access URL of the provisioning server for the IP phone to perform auto provisioning which is triggered by activation code. The default value is blank. It takes effect after a reboot. For more information, refer to Auto	

Parameter	Permitted Values	Descriptions	Web Setting Path
		Provisioning via Activation Code on page 46.	
autoprovision.X.user (X ranges from 1 to 50)	String within 64 characters	It configures the authentication user name for provisioning server access for auto provisioning which is triggered by activation code. The default value is blank. It takes effect after a reboot. For more information, refer to Auto Provisioning via Activation Code on page 46.	
autoprovision.X.password (X ranges from 1 to 50)	String within 32 characters	It configures the password for authentication during auto provisioning which is triggered by activation code. The default value is blank. It takes effect after a reboot. For more information, refer to Auto Provisioning via Activation Code on page 46.	
autoprovision.X.com_aes (X ranges from 1 to 50)	16 characters	It configures the plaintext AES key for decrypting the Common CFG file. If it is configured, it has a higher priority than the value configured in the parameter "auto_provision.aes_key_16.com".	

Parameter	Permitted Values	Descriptions	Web Setting Path
		<p>The default value is blank.</p> <p>It takes effect after a reboot.</p> <p>For more information, refer to Auto Provisioning via Activation Code on page 46.</p>	
<p>autoprovision.X.mac_aes (X ranges from 1 to 50)</p>	16 characters	<p>It configures the plaintext AES key for decrypting the MAC-Oriented CFG file.</p> <p>If it is configured, it has a higher priority than the value configured in the parameter "auto_provision.aes_key_16.mac".</p> <p>The default value is blank.</p> <p>It takes effect after a reboot.</p>	
<p>sip.use_23_as_pound</p>	0 or 1	<p>It enables or disables the IP phone to reserve the pound sign when dialing out.</p> <p>0-Disabled (convert the pound sign into "%23")</p> <p>1-Enabled</p> <p>The default value is 1.</p>	<p>Features->General Information->Reserve # in User Name</p>
<p>sip.rfc2543_hold</p>	0 or 1	<p>It enables or disables the IP phone to use RFC 2543 (c=0.0.0.0) outgoing hold signaling.</p> <p>0-Disabled</p>	<p>Features->General Information->RFC 2543 Hold</p>

Parameter	Permitted Values	Descriptions	Web Setting Path
		<p>1-Enabled</p> <p>If it is set to 0 (Disabled), SDP media direction attributes (such as a=sendonly) per RFC 3264 is used when placing a call on hold.</p> <p>If it is set to 1 (Enabled), SDP media connection address c=0.0.0.0 per RFC 2543 is used when placing a call on hold.</p> <p>The default value is 0.</p>	
sip.use_out_bound_in_dialog	0 or 1	<p>It enables or disables the IP phone to keep sending SIP requests to the outbound proxy server in a dialog.</p> <p>0-Disabled</p> <p>1-Enabled</p> <p>If it is set to 1 (Enabled), all the SIP request messages from the IP phone will be forced to send to the outbound proxy server in a dialog.</p> <p>The default value is 1.</p> <p>It takes effect after a reboot.</p>	Features->General Information->Use Outbound Proxy In Dialog
sip.call_park_without_blf	0 or 1	It enables or disables the phone to close BLF monitoring feature for call park key.	

Parameter	Permitted Values	Descriptions	Web Setting Path
		<p>0-Disabled 1-Enabled The default value is 0. It takes effect after a reboot.</p>	
watch_dog.enable	0 or 1	<p>It enables or disables Watch Dog feature. 0-Disabled 1-Enabled If it is set to 1 (Enabled), the IP phone will reboot automatically when the system is broken down. The default value is 1.</p>	Settings->Preference->WatchDog
managementserver.enable	0 or 1	<p>It enables or disables TR069 feature. 0-Disabled 1-Enabled The default value is 0.</p>	Settings->TR069->Enable TR069
managementserver.username	String within 128 characters	<p>It configures the user name for the IP phone to authenticate with the ACS (Auto Configuration Servers). This string is set to the empty string if no authentication is required. The default value is blank.</p>	Settings->TR069->ACS Username

Parameter	Permitted Values	Descriptions	Web Setting Path
managementserver.password	String within 64 characters	It configures the password for the IP phone to authenticate with the ACS (Auto Configuration Servers). This string is set to the empty string if no authentication is required. The default value is blank.	Settings->TR069->ACS Password
managementserver.url	URL within 511 characters	It configures the access URL of the ACS (Auto Configuration Servers). The default value is blank.	Settings->TR069->ACS URL
managementserver.periodic_inform_enable	0 or 1	It enables or disables the IP phone to periodically report its configuration information to the ACS (Auto Configuration Servers). 0 -Disabled 1 -Enabled The default value is 1.	Settings->TR069-> Enable Periodic Inform
managementserver.periodic_inform_interval	Integer from 5 to 4294967295	It configures the interval (in seconds) for the IP phone to report its configurations to the ACS (Auto Configuration Servers). The default value is 60.	Settings->TR069->Periodic Inform Interval (seconds)
managementserver.connection_request_username	String within	It configures the user name for the IP phone to authenticate the incoming connection	Settings->TR069->Connection

Parameter	Permitted Values	Descriptions	Web Setting Path
	128 characters	requests. The default value is blank.	Request Username
managementserver.connection_request_password	String within 64 characters	It configures the password for the IP phone to authenticate the incoming connection requests. The default value is blank.	Settings->TR069->Connection Request Password
transfer.semi_attend_tran_enable	0 or 1	It enables or disables the transferee party's phone not to prompt a missed call on the LCD screen before displaying the caller ID when completing a semi-attended transfer. 0 -Disabled 1 -Enabled The default value is 1.	Features->Transfer->Semi-Attend Transfer
transfer.blind_tran_on_hook_enable	0 or 1	It enables or disables the IP phone to complete the blind transfer through on-hook besides pressing the Transfer/Tran soft key or TRAN/TRANSFER key. 0 -Disabled 1 -Enabled The default value is 1.	Features->Transfer->Blind Transfer On Hook

Parameter	Permitted Values	Descriptions	Web Setting Path
transfer.on_hook_trans_enable	0 or 1	It enables or disables the IP phone to complete the semi-attended/attended transfer through on-hook besides pressing the Transfer/Tran soft key or TRAN/TRANSFER key. 0-Disabled 1-Enabled The default value is 1.	Features->Transfer->Attend Transfer On Hook
features.off_hook_answer.enable	0 or 1	It configures the way of answering an incoming call for the IP phone. 0-Press the corresponding line key after off-hook or pressing the speakerphone key 1-Off-hook or press the speakerphone key The default value is 1.	
transfer.dsskey_deal_type	0, 1 or 2	It configures the DSS key behavior during an active call when user presses the DSS key and the DSS key is configured as a speed dial, transfer or BLF/BLF list key. 0-New Call 1-Attended Transfer 2-Blind Transfer	Features->Transfer->Transfer Mode Via Dsskey

Parameter	Permitted Values	Descriptions	Web Setting Path
		The default value is 2.	
transfer.multi_call_trans_enable (not applicable to SIP-T48G/T46G/T29G IP phones)	0 or 1	<p>It enables or disables the IP phone to select transferee's call (a new call or another existing call) during multiple calls when user presses the Tran/Transfer soft key or TRAN/TRANSFER key.</p> <p>0-Disabled 1-Enabled</p> <p>If it is set to 1 (Enabled), the user can select to transfer the active call to a new call or another existing call during multiple calls when the user presses the Tran/Transfer soft key or TRAN/TRANSFER key.</p> <p>If it is set to 0 (Disabled), the user can transfer the active call to a new call during multiple calls when the user presses the Tran/Transfer soft key or TRAN/TRANSFER key.</p> <p>The default value is 1.</p>	Features->General Information->Allow Trans Exist Call
transfer.tran_others_after_conf_enable	0 or 1	It enables or disables the IP phone to transfer the local conference call to the other two parties after the conference initiator drops the	Features->Transfer->Transfer on Conference Hang up

Parameter	Permitted Values	Descriptions	Web Setting Path
		<p>local conference call.</p> <p>0-Disabled 1-Enabled</p> <p>If it is set to 1 (Enabled), the other two parties remain connected when the conference initiator drops the conference call.</p> <p>The default value is 0.</p> <p>Note: It is only applicable to the local conference.</p>	
features.transfer_type	0 or 1	<p>It enables or disables the IP phone to transfer the call by a special INVITE message.</p> <p>0-Disabled (Refer message) 1-Enabled (Specially for the Panasonic server)</p>	
voice.vad	0 or 1	<p>It enables or disables VAD (Voice Activity Detection) feature.</p> <p>0-Disbaled 1-Enabled</p> <p>The default value is 0.</p> <p>For more information on VAD, refer to Yealink IP Phones Administrator Guide.</p>	Settings->Voice->Echo Cancellation ->VAD

Parameter	Permitted Values	Descriptions	Web Setting Path
voice.cng	0 or 1	<p>It enables or disables CNG (Comfortable Noise Generator) feature.</p> <p>0-Disabled 1-Enabled</p> <p>The default value is 1.</p> <p>For more information on CNG, refer to Yealink IP Phones Administrator Guide.</p>	Settings->Voice->Echo Cancellation ->CNG
voice.echo_cancellation	0 or 1	<p>It enables or disables AEC (Acoustic Echo Canceller) feature.</p> <p>0-Disabled 1-Enabled</p> <p>The default value is 1.</p> <p>For more information on AEC, refer to Yealink IP Phones Administrator Guide.</p>	Settings->Voice->Echo Cancellation ->ECHO
voice.jib.adaptive	0 or 1	<p>It configures the type of jitter buffer.</p> <p>0-Fixed 1-Adaptive</p> <p>The default value is 1.</p> <p>For more information on jitter buffer, refer to Yealink IP Phones Administrator Guide.</p>	Settings->Voice->JITTER BUFFER->Type

Parameter	Permitted Values	Descriptions	Web Setting Path
voice.jib.min	Integer from 0 to 400	It configures the minimum delay time (in milliseconds) of jitter buffer. The default value is 60. Note: It works only if the value of the parameter "voice.jib.adaptive" is set to 1 (Adaptive).	Settings->Voice->JITTER BUFFER->Min Delay
voice.jib.max	Integer from 0 to 400	It configures the maximum delay time (in milliseconds) of jitter buffer. The default value is 240. Note: It works only if the value of the parameter "voice.jib.adaptive" is set to 1 (Adaptive).	Settings->Voice->JITTER BUFFER->Max Delay
voice.jib.normal	Integer from 0 to 400	It configures the normal delay time (in milliseconds) of jitter buffer. The default value is 120. Note: It works only if the value of the parameter "voice.jib.adaptive" is set to 0 (Fixed).	Settings->Voice->JITTER BUFFER->Normal
voice.tone.country	Custom, Australia, Austria, Brazil,	It configures the country tone for the IP phone. The default value is Custom.	Settings->Tones-> Select Country

Parameter	Permitted Values	Descriptions	Web Setting Path
	Belgium, China, Czech, Denmark, Finland, France, Germany, Great Britain, Greece, Hungary, Lithuania, India, Italy, Japan, Mexico, New Zealand, Netherlands, Norway, Portugal, Spain, Switzerland, Sweden, Russia, United States, Chile, Czech ETSI		

Parameter	Permitted Values	Descriptions	Web Setting Path
voice.tone.dial	String	<p>It customizes the dial tone.</p> <p>tonelist = element[,element] [,element]...</p> <p>Where</p> <p>element = [!]Freq1[+Freq2][+Freq3][+Freq4] /Duration</p> <p>Freq: the frequency of the tone (ranges from 200 to 7000 Hz). If it is set to 0Hz, it means the tone is not played. A tone is comprised of at most four different frequencies.</p> <p>Duration: the duration (in milliseconds) of the dial tone, ranges from 0 to 30000ms.</p> <p>You can configure at most eight different tones for one condition, and separate them by commas. (e.g., 250/200, 0/1000, 200+300/500, 600+700+800+1000/2000).</p> <p>If you want the IP phone to play tones once, add an exclamation mark “!” before tones (e.g., !250/200, 0/1000, 200+300/500, 600+700+800+1000/2000).</p> <p>The default value is blank.</p> <p>Note: It works only if the value of the parameter “voice.tone.country” is set to</p>	Settings->Tones-> Dial

Parameter	Permitted Values	Descriptions	Web Setting Path
		Custom.	
voice.tone.ring	String	<p>It customizes the ringback tone.</p> <p>The value format is Freq/Duration. For more information on the value format, refer to the parameter "voice.tone.dial".</p> <p>The default value is blank.</p> <p>Note: It works only if the value of the parameter "voice.tone.country" is set to Custom.</p>	Settings->Tones->Ring Back
voice.tone.busy	String	<p>It customizes the tone when the callee is busy.</p> <p>The value format is Freq/Duration. For more information on the value format, refer to the parameter "voice.tone.dial".</p> <p>The default value is blank.</p> <p>Note: It works only if the value of the parameter "voice.tone.country" is set to Custom.</p>	Settings->Tones->Busy
voice.tone.congestion	String	<p>It customizes the tone when the network is congested.</p> <p>The value format is Freq/Duration. For more information on the value format, refer to the</p>	Settings->Tones->Congestion

Parameter	Permitted Values	Descriptions	Web Setting Path
		parameter "voice.tone.dial". The default value is blank. Note: It works only if the value of the parameter "voice.tone.country" is set to Custom.	
voice.tone.callwaiting	String	It customizes the call waiting tone. The value format is Freq/Duration. For more information on the value format, refer to the parameter "voice.tone.dial". The default value is blank. Note: It works only if the value of the parameter "voice.tone.country" is set to Custom.	Settings->Tones->Call Waiting
voice.tone.dialrecall	String	It customizes the call back tone. The value format is Freq/Duration. For more information on the value format, refer to the parameter "voice.tone.dial". The default value is blank. Note: It works only if the value of the parameter "voice.tone.country" is set to Custom.	Settings->Tones->Dial Recall

Parameter	Permitted Values	Descriptions	Web Setting Path
custom.features.redial_via_local_sip_server.enable	0 or 1	<p>It configures the IP phone to redial via local SIP server or remote SIP server.</p> <p>0-Local SIP Server 1-Remote SIP Server</p> <p>The default value is 0.</p>	
voice.tone.info	String	<p>It customizes the info tone. The phone will play the info tone with the special information, for example, the number you are calling is not in service.</p> <p>The value format is Freq/Duration. For more information on the value format, refer to the parameter "voice.tone.dial".</p> <p>The default value is blank.</p> <p>Note: It works only if the value of the parameter "voice.tone.country" is set to Custom.</p>	Settings->Tones-> Info
voice.tone.stutter	String	<p>It customizes the tone when the IP phone receives a voice mail.</p> <p>The value format is Freq/Duration. For more information on the value format, refer to the parameter "voice.tone.dial".</p>	Settings->Tones-> Stutter

Parameter	Permitted Values	Descriptions	Web Setting Path
		<p>The default value is blank.</p> <p>Note: It works only if the value of the parameter "voice.tone.country" is set to Custom.</p>	
voice.tone.message	String	<p>It customizes the tone when the IP phone receives a text message.</p> <p>The value format is Freq/Duration. For more information on the value format, refer to the parameter "voice.tone.dial".</p> <p>The default value is blank.</p> <p>Note: It works only if the value of the parameter "voice.tone.country" is set to Custom.</p>	Settings->Tones->Message
voice.tone.autoanswer	String	<p>It customizes the warning tone for auto answer.</p> <p>The value format is Freq/Duration. For more information on the value format, refer to the parameter "voice.tone.dial".</p> <p>The default value is blank.</p> <p>Note: It works only if the value of the parameter "voice.tone.country" is set to</p>	Settings->Tones->Auto Answer

Parameter	Permitted Values	Descriptions	Web Setting Path
		Custom.	
voice.group_spk_vol	Integer from 1 to 15	It configures the receiving volume of the group listening mode. The default value is 8.	
voice.ring_vol	Integer from 1 to 15	It configures the volume of ringer. The default value is 8.	
voice.handfree.spk_vol	Integer from 1 to 15	It configures the receiving volume of speaker during a call. The default value is 8.	
voice.handfree.tone_vol	Integer from 1 to 15	It configures the dial tone or ringback tone volume of the speaker. The default value is 8.	
voice.handset.spk_vol	Integer from 1 to 15	It configures the receiving volume of the handset during a call. The default value is 8.	
voice.handset.tone_vol	Integer from 1 to 15	It configures the dial tone or ringback tone volume of the handset. The default value is 8.	

Parameter	Permitted Values	Descriptions	Web Setting Path
voice.headset.spk_vol	Integer from 1 to 15	It configures the receiving volume of the headset during a call. The default value is 8.	
voice.headset.tone_vol	Integer from 1 to 15	It configures the dial tone or ringback tone volume of the headset. The default value is 8.	
voice.handfree_send	Integer from 1 to 53	It configures the sending volume of the speaker. The default value is 35. It takes effect after a reboot.	
voice.handset_send	Integer from 1 to 53	It configures the sending volume of the handset. The default value is 25. It takes effect after a reboot.	
voice.headset_send	Integer from 1 to 53	It configures the sending volume of the headset. The default value is 30. It takes effect after a reboot.	
security.trust_certificates	0 or 1	It enables or disables the IP phone to only trust the server certificates in the Trusted	Security->Trusted Certificates->Only Accept Trusted Certificates

Parameter	Permitted Values	Descriptions	Web Setting Path
		<p>Certificates list.</p> <p>0-Disabled 1-Enabled</p> <p>If it is set to 0 (Disabled), the IP phone will trust the server no matter whether the certificate sent by the server is valid or not.</p> <p>If it is set to 1 (Enabled), the IP phone will authenticate the server certificate based on the trusted certificates list. Only when the authentication succeeds, the IP phone will trust the server.</p> <p>The default value is 1.</p> <p>It takes effect after a reboot.</p>	
security.ca_cert	0, 1 or 2	<p>It configures the type of certificates in the Trusted Certificates list for the IP phone to authenticate for TLS connection.</p> <p>0-Default certificates 1-Custom certificates 2-All certificates</p> <p>The default value is 2.</p> <p>It takes effect after a reboot.</p>	Security->Trusted Certificates->CA Certificates

Parameter	Permitted Values	Descriptions	Web Setting Path
security.cn_validation	0 or 1	<p>It enables or disables the IP phone to mandatorily validate the CommonName or SubjectAltName of the certificate sent by the server.</p> <p>0-Disabled 1-Enabled</p> <p>The default value is 0.</p> <p>It takes effect after a reboot.</p>	Security->Trusted Certificates->Common Name Validation
security.dev_cert	0 or 1	<p>It configures the type of the device certificates for the IP phone to send for TLS authentication.</p> <p>0-Default certificates 1-Custom certificates</p> <p>The default value is 0.</p> <p>It takes effect after a reboot.</p>	Security->Server Certificates->Device Certificates
security.user_name.user	String within 32 characters	<p>It configures the user name of the user for phone's web user interface access.</p> <p>The default value is user.</p>	
security.user_name.admin	String within 32 characters	<p>It configures the user name of the administrator for phone's web user interface</p>	

Parameter	Permitted Values	Descriptions	Web Setting Path
		access. The default value is admin.	
security.user_name.var	String within 32 characters	It configures the user name of the var for phone's web user interface access. The default value is var.	
security.user_password	String within 32 characters	It configures the password of the user, var and administrator for phone's web user interface access. The valid value format is username:new password. Example: security.user_password = user:123 means setting the password of administrator (current user name is "user") to password123. The default value is blank. Note: IP phones support ASCII characters 32-126(0x20-0x7E) in passwords. You can set the password to be empty via web user interface only.	Security->Password
security.var_enable	0 or 1	It enables or disables the 3-level permissions (admin, user, var).	

Parameter	Permitted Values	Descriptions	Web Setting Path
		<p>0-Disabled 1-Enabled</p> <p>The default value is 0.</p> <p>It takes effect after a reboot.</p> <p>For more information, refer to <i>Yealink IP phones Configuration Guide for User Access Level</i>.</p>	
web_item_level.url	URL within 511 characters	<p>It configures the access URL of the file, which defines 3-level access permissions.</p> <p>The default value is blank.</p> <p>It takes effect after a reboot.</p> <p>For more information, refer to <i>Yealink IP phones Configuration Guide for User Access Level</i>.</p>	
phone_setting.custom_softkey_enable	0 or 1	<p>It enables or disables custom soft keys layout feature.</p> <p>0-Disabled 1-Enabled</p> <p>The default value is 0.</p>	Settings->Softkey Layout->Custom Softkey

Parameter	Permitted Values	Descriptions	Web Setting Path
custom_softkey_call_failed.url	URL within 511 characters	<p>It configures the access URL of the custom file for the soft key presented on the LCD screen when in the Call Failed state.</p> <p>Example:</p> <p>The following example uses HTTP to download the CallFailed state file from the "XMLfiles" directory on provisioning server 10.2.8.16 using 8080 port.</p> <p>custom_softkey_call_failed.url = http://10.2.8.16:8080/XMLfiles/CallFailed.xml</p> <p>The default value is blank.</p>	
custom_softkey_call_in.url	URL within 511 characters	<p>It configures the access URL of the custom file for the soft key presented on the LCD screen when in the Call In state.</p> <p>Example:</p> <p>The following example uses HTTP to download the CallIn state file from the "XMLfiles" directory on provisioning server 10.2.8.16 using 8080 port.</p> <p>custom_softkey_call_in.url = http://10.2.8.16:8080/XMLfiles/CallIn.xml</p>	

Parameter	Permitted Values	Descriptions	Web Setting Path
		The default value is blank.	
custom_softkey_connecting.url	URL within 511 characters	<p>It configures the access URL of the custom file for the soft key presented on the LCD screen when in the Connecting state.</p> <p>Example:</p> <p>The following example uses HTTP to download the Connecting state file from the "XMLfiles" directory on provisioning server 10.2.8.16 using 8080 port.</p> <p>custom_softkey_connecting.url = http://10.2.8.16:8080/XMLfiles/Connecting.xml</p> <p>The default value is blank.</p>	
custom_softkey_dialing.url	URL within 511 characters	<p>It configures the access URL of the custom file for the soft key presented on the LCD screen when in the Dialing state.</p> <p>Example:</p> <p>The following example uses HTTP to download the Dialing state file from the "XMLfiles" directory on provisioning server 10.2.8.16 using 8080 port.</p> <p>custom_softkey_dialing.url =</p>	

Parameter	Permitted Values	Descriptions	Web Setting Path
		<p>http://10.2.8.16:8080/XMLfiles/Dialing.xml</p> <p>The default value is blank.</p>	
<p>custom_softkey_ring_back.url</p>	<p>URL within 511 characters</p>	<p>It configures the access URL of the custom file for the soft key presented on the LCD screen when in the Ringback state.</p> <p>Example:</p> <p>The following example uses HTTP to download the RingBack state file from the "XMLfiles" directory on provisioning server 10.2.8.16 using 8080 port.</p> <p>custom_softkey_ring_back.url = http://10.2.8.16:8080/XMLfiles/RingBack.xml</p> <p>The default value is blank.</p>	
<p>custom_softkey_talking.url</p>	<p>URL within 511 characters</p>	<p>It configures the access URL of the custom file for the soft key presented on the LCD screen when in the Talking state.</p> <p>Example:</p> <p>The following example uses HTTP to download the Talking state file from the "XMLfiles" directory on provisioning server 10.2.8.16 using 8080 port.</p>	

Parameter	Permitted Values	Descriptions	Web Setting Path
		custom_softkey_talking.url = http://10.2.8.16:8080/XMLfiles/Talking.xml The default value is blank.	
linekey.X.type (SIP-T48G: X ranges from 1 to 29. SIP-T46G/T29G: X ranges from 1 to 27. SIP-T42G/T41P: X ranges from 1 to 15. SIP-T27P: X ranges from 1 to 21. SIP-T23P/G: X ranges from 1 to 3. SIP-T21(P) E2: X ranges from 1 to 2.)	Integer	It configures the key feature for the line key X. Valid values are: 0 -N/A 1 -Conference 2 -Forward 3 -Transfer 4 -Hold 5 -DND 7 -ReCall 8 -SMS 9 -Direct Pickup 10 -Call Park 11 -DTMF 12 -Voice Mail 13 -Speed Dial 14 -Intercom 15 -Line	DSSKey->Line Key->Line KeyX->Type

Parameter	Permitted Values	Descriptions	Web Setting Path
		<p>16-BLF</p> <p>17-URL</p> <p>18-Group Listening</p> <p>20-Private Hold</p> <p>22-XML Group</p> <p>23-Group Pickup</p> <p>24-Multicast Paging</p> <p>25-Record</p> <p>27-XML Browser</p> <p>34-Hot Desking</p> <p>35-URL Record</p> <p>38-LDAP</p> <p>39-BLF List</p> <p>40-Prefix</p> <p>41-Zero Touch</p> <p>42-ACD</p> <p>45-Local Group</p> <p>46-Network Group</p> <p>50-Phone Lock</p> <p>55-Meet-Me Conference</p>	

Parameter	Permitted Values	Descriptions	Web Setting Path
		<p>56-Retrieve Park</p> <p>57-Hoteling</p> <p>58-ACD Trace</p> <p>59-Disp Code</p> <p>60-Emergency</p> <p>61-Directory</p> <p>62-Network Favorite (only applicable to SIP-T48G, SIP-T46G and SIP-T29G IP phones)</p> <p>63-UC Favorite (only applicable to SIP-T48G, SIP-T46G and SIP-T29G IP phones)</p> <p>64-Buddies (only applicable to SIP-T48G, SIP-T46G and SIP-T29G IP phones)</p> <p>65-My Status (only applicable to SIP-T48G, SIP-T46G and SIP-T29G IP phones)</p> <p>66-Paging List</p> <p>For SIP-T48G IP phones:</p> <p>The default value of the line key 1-16 is 15, and the default value of the line key 17-29 is 0.</p> <p>For SIP-T46G IP phones:</p> <p>The default value of the line key 1-16 is 15, and the default value of the line key 17-27 is 0.</p>	

Parameter	Permitted Values	Descriptions	Web Setting Path
		<p>For SIP-T42G IP phones: The default value of the line key 1-12 is 15, and the default value of the line key 13-15 is 0.</p> <p>For SIP-T41P IP phones: The default value of the line key 1-6 is 15, and the default value of the line key 7-15 is 0.</p> <p>For SIP-T29G IP phones: The default value of the line key 1-16 is 15, and the default value of the line key 17-27 is 0.</p> <p>For SIP-T27P IP phones: The default value of the line key 1-6 is 15, and the default value of the line key 7-21 is 0.</p> <p>For SIP-T23P/T23G/T21 (P) E2 IP phones: The default value is 15.</p>	
<p>linekey.X.line (SIP-T48G: X ranges from 1 to 29. SIP-T46G/T29G: X ranges from 1 to 27. SIP-T42G/T41P: X ranges from 1 to 15. SIP-T27P: X ranges from 1 to 21. SIP-T23P/G: X ranges from 1 to 3.</p>	<p>Integer from 1 to 16</p>	<p>It configures the desired line to apply the key feature.</p> <p>1-Line 1 2-Line 2 3-Line 3</p>	<p>DSSKey->Line Key->Line KeyX->Line</p>

Parameter	Permitted Values	Descriptions	Web Setting Path
SIP-T21(P) E2: X ranges from 1 to 2.)		<p>16-Line 16</p> <p>When X=1, the default value is 1.</p> <p>When X=2, the default value is 2.</p> <p>When X=3, the default value is 3.</p> <p>....</p> <p>When X=16, the default value is 16.</p> <p>For SIP-T48G/T46G/T29G, lines 1-16.</p> <p>For SIP-T42G, lines 1-12.</p> <p>For SIP-T41P/T27P, lines 1-6.</p> <p>For SIP-T23P/G, lines 1-3.</p> <p>For SIP-T21(P) E2, lines 1-2.</p>	
<p>linekey.X.value</p> <p>(SIP-T48G: X ranges from 1 to 29.</p> <p>SIP-T46G/T29G: X ranges from 1 to 27.</p> <p>SIP-T42G/T41P: X ranges from 1 to 15.</p> <p>SIP-T27P: X ranges from 1 to 21.</p> <p>SIP-T23P/G: X ranges from 1 to 3.</p> <p>SIP-T21(P) E2: X ranges from 1 to 2.)</p>	String within 99 characters	<p>It configures the value of the line key feature.</p> <p>For example, when the key feature is configured as BLF, it configures the phone number of the monitored user.</p> <p>The default value is blank.</p>	DSSKey->Line Key->Line KeyX->Value
linekey.X.pickup_value	String within	It configures the pickup code for BLF feature or conference ID followed by the # sign for	DSSKey->Line Key->Line

Parameter	Permitted Values	Descriptions	Web Setting Path
(SIP-T48G: X ranges from 1 to 29. SIP-T46G/T29G: X ranges from 1 to 27. SIP-T42G/T41P: X ranges from 1 to 15. SIP-T27P: X ranges from 1 to 21. SIP-T23P/G: X ranges from 1 to 3. SIP-T21(P) E2: X ranges from 1 to 2.)	256 characters	Meet-Me conference feature. It only applies to BLF and Meet-Me conference features. The default value is blank.	KeyX->Extension
linekey.X.xml_phonebook (SIP-T48G: X ranges from 1 to 29. SIP-T46G/T29G: X ranges from 1 to 27. SIP-T42G/T41P: X ranges from 1 to 15. SIP-T27P: X ranges from 1 to 21. SIP-T23P/G: X ranges from 1 to 3. SIP-T21(P) E2: X ranges from 1 to 2.)	Integer from 0 to 48	It configures the desired local group/XML group/network group for the line key X. It only applies to the Local Group, XML Group and Network Group features. When the key feature is configured as Local Group, valid values are: 0 -All contacts 1 -First local group 2 -Second local group 3 -Third local group 4 -Fourth local group 5 -Fifth local group ... 48 -Forty-eighth local group	DSSKey->Line Key->Line KeyX->Line

Parameter	Permitted Values	Descriptions	Web Setting Path
		<p>When the key feature is configured as XML Group (remote phone book), valid values are:</p> <ul style="list-style-type: none"> 0-First XML group 1-Second XML group 2-Third XML group 3-Fourth XML group 4-Fifth XML group <p>When the key feature is configured as Network Group, valid values are:</p> <ul style="list-style-type: none"> 0-All contacts 1-Group 2-Enterprise 3-GroupCommon 4-EnterpriseCommon 5-Personal <p>The default value is 0.</p>	
<p>linekey.X.label (SIP-T48G: X ranges from 1 to 29. SIP-T46G/T29G: X ranges from 1 to 27.</p>	<p>String within 99 characters</p>	<p>It configures the label displayed on the LCD screen for each line key. The default value is blank.</p>	<p>DSSKey->Line Key->Line KeyX->Label</p>

Parameter	Permitted Values	Descriptions	Web Setting Path
SIP-T42G/T41P: X ranges from 1 to 15. SIP-T27P: X ranges from 1 to 21. SIP-T23P/G: X ranges from 1 to 3. SIP-T21(P) E2: X ranges from 1 to 2.)			
programablekey.X.type (SIP-T48G/T46G: X=1-10, 12-14; SIP-T42G/T41P: X=1-10, 13; SIP-T29G/T27P: X=1-14; SIP-T23P/T23G/T21(P) E2: X=1-10, 14.) For more information, refer to Programmable Keys on page 372.	Integer	It configures the key feature for the programmable key X. Valid values are: 0-N/A 2-Forward 5-DND 7-ReCall 8-SMS 9-Direct Pickup 13-Spead Dial 22-XML Group 23-Group Pickup 27-XML Browser 28-History 30-Menu 32-New SMS	DSSKey->Programmable Key->Type

Parameter	Permitted Values	Descriptions	Web Setting Path
		<p>33-Status</p> <p>34-Hot Desking (only applicable to SIP-T48G/T46G/T29G IP phones)</p> <p>38-LDAP</p> <p>40-Prefix</p> <p>41-Zero Touch</p> <p>43-Local Directory</p> <p>44-Network Directory</p> <p>45-Local Group</p> <p>46-Network Group</p> <p>47-XML Directory</p> <p>50-Phone Lock</p> <p>51-Switch Account Up</p> <p>52-Switch Account Down</p> <p>55-Meet-Me Conference</p> <p>61-Directory</p> <p>64-Buddies (only applicable to SIP-T48G, SIP-T46G and SIP-T29G IP phones)</p> <p>65-My Status (only applicable to SIP-T48G, SIP-T46G and SIP-T29G IP phones)</p>	

Parameter	Permitted Values	Descriptions	Web Setting Path
<p>programablekey.X.line (SIP-T48G/T46G: X=1-10, 12-14; SIP-T42G/T41P: X=1-10, 13; SIP-T29G/T27P: X=1-14; SIP-T23P/T23G/T21(P) E2: X=1-10, 14.) For more information, refer to Programmable Keys on page 372.</p>	<p>Integer from 1 to 16</p>	<p>It configures the desired line to apply the programmable key feature.</p> <p>1-Line 1 2-Line 2 3-Line 3 ... 16-Line 16</p> <p>For SIP-T48G/T46G/T29G, lines 1-16. For SIP-T42G, lines 1-12. For SIP-T41P/T27P, lines 1-6. For SIP-T23P/G, lines 1-3. For SIP-T21(P) E2, lines 1-2</p> <p>The default value is not applicable.</p>	<p>DSSKey->Programmable Key->Line</p>
<p>programablekey.X.value (SIP-T48G/T46G: X=1-10, 12-14; SIP-T42G/T41P: X=1-10, 13; SIP-T29G/T27P: X=1-14; SIP-T23P/T23G/T21(P) E2: X=1-10, 14.) For more information, refer to Programmable Keys on page 372.</p>	<p>String within 99 characters</p>	<p>It configures the value of the programmable key feature.</p> <p>For example, when the key feature is configured as Speed Dial, it configures the number you want to dial out.</p> <p>The default value is blank.</p>	<p>DSSKey->Programmable Key->Value</p>

Parameter	Permitted Values	Descriptions	Web Setting Path
<p>programablekey.X.xml_phonebook (SIP-T48G/T46G: X=1-10, 12-14; SIP-T42G/T41P: X=1-10, 13; SIP-T29G/T27P: X=1-14; SIP-T23P/T23G/T21(P) E2: X=1-10, 14.)</p> <p>For more information, refer to Programmable Keys on page 372.</p>	<p>Integer from 0 to 48</p>	<p>It configures the desired local group/XML group/network group for the programmable key.</p> <p>It only applies to the Local Group, XML Group and Network Group features.</p> <p>When the key feature is configured as Local Group, valid values are:</p> <ul style="list-style-type: none"> 0-All contacts 1-First local group 2-Second local group 3-Third local group 4-Fourth local group 5-Fifth local group ... 48-Forty-eighth local group <p>When the key feature is configured as XML Group (remote phone book), valid values are:</p> <ul style="list-style-type: none"> 0-First XML group 1-Second XML group 	<p>DSSKey->Programmable Key->Line</p>

Parameter	Permitted Values	Descriptions	Web Setting Path
		<p>2-Third XML group 3-Fourth XML group 4-Fifth XML group</p> <p>When the key feature is configured as Network Group, valid values are:</p> <p>0-All contacts 1-Group 2-Enterprise 3-GroupCommon 4-EnterpriseCommon 5-Personal</p> <p>The default value is 0.</p>	
<p>programablekey.X.history_type (SIP-T48G/T46G: X=1-10, 12-14; SIP-T42G/T41P: X=1-10, 13; SIP-T29G/T27P: X=1-14; SIP-T23P/T23G/T21(P) E2: X=1-10, 14.)</p> <p>For more information, refer to Programmable Keys on page 372.</p>	<p>Integer</p>	<p>It configures the history type of programmable key.</p> <p>0-Local History 1-Network History</p> <p>The default value is 0.</p>	<p>DSSKey->Programmable Key->Line</p>

Parameter	Permitted Values	Descriptions	Web Setting Path
programablekey.X.label (SIP-T48G/T46G: X=1-10, 12-14; SIP-T42G/T41P: X=1-10, 13; SIP-T29G/T27P: X=1-14; SIP-T23P/T23G/T21(P) E2: X=1-10, 14.) For more information, refer to Programmable Keys on page 372.	String within 99 characters	It configures the label displayed on the LCD screen for each soft key. The default value is blank.	DSSKey->Programmable Key->Label
programablekey.X.pickup_value (SIP-T48G/T46G: X=1-10, 12-14; SIP-T42G/T41P: X=1-10, 13; SIP-T29G/T27P: X=1-14; SIP-T23P/T23G/T21(P) E2: X=1-10, 14.) For more information, refer to Programmable Keys on page 372.	String within 256 characters	It configures conference ID followed by the # sign for Meet-Me conference feature. It only applies to Meet-Me conference feature. The default value is blank.	DSSKey->Programmable Key->Extension
expansion_module.X.key.Y.type (X ranges from 1 to 6. SIP-T48G/T46G/T29G/T27P: Y ranges from 1 to 40) (only applicable to SIP-T48G/T46G/T29G/T27P IP phones)	Integer	It configures the key feature of the expansion module X key Y. Valid values are: 0-NA 1-Conference 2-Forward	DSSKey->Ext Key->Type

Parameter	Permitted Values	Descriptions	Web Setting Path
		<p>3-Transfer</p> <p>4-Hold</p> <p>5-DND</p> <p>7-ReCall</p> <p>8-SMS</p> <p>9-Direct Pickup</p> <p>10-Call Park</p> <p>11-DTMF</p> <p>12-Voice Mail</p> <p>13-Speed Dial</p> <p>14-Intercom</p> <p>15-Line</p> <p>16-BLF</p> <p>17-URL</p> <p>18-Group Listening</p> <p>20-Private Hold</p> <p>22-XML Group</p> <p>23-Group Pickup</p> <p>24-Multicast Paging</p> <p>25-Record</p>	

Parameter	Permitted Values	Descriptions	Web Setting Path
		<p>27-XML Browser</p> <p>34-Hot Desking</p> <p>35-URL Record</p> <p>38-LDAP</p> <p>39-BLF List</p> <p>40-Prefix</p> <p>41-Zero Touch</p> <p>42-ACD</p> <p>45-Local Group</p> <p>46-Network Group</p> <p>49-Custom Button</p> <p>50-Phone Lock</p> <p>55-Meet-Me Conference</p> <p>56-Retrieve Park</p> <p>57-Hoteling</p> <p>58-ACD Grace</p> <p>59-Disp Code</p> <p>60-Emergency</p> <p>61-Directory</p> <p>62-Network Favorite (only applicable to</p>	

Parameter	Permitted Values	Descriptions	Web Setting Path
		SIP-T48G, SIP-T46G and SIP-T29G IP phones) 63 -UC Favorite (only applicable to SIP-T48G, SIP-T46G and SIP-T29G IP phones) 64 -Buddies (only applicable to SIP-T48G, SIP-T46G and SIP-T29G IP phones) 65 -My Status (only applicable to SIP-T48G, SIP-T46G and SIP-T29G IP phones) The default value is 0.	
expansion_module.X.key.Y.line (X ranges from 1 to 6. SIP-T48G/T46G/T29G/T27P: Y ranges from 1 to 40) (only applicable to SIP-T48G/T46G/T29G/T27P IP phones)	Integer from 1 to 16	It configures the desired line to apply the expansion module key feature. 1 -Line 1 2 -Line 2 3 -Line 3 ... 16 -Line 16 The default value is 1.	DSSKey->Ext Key->Line
expansion_module.X.key.Y.value (X ranges from 1 to 6. SIP-T48G/T46G/T29G/T27P: Y ranges from 1 to 40) (only applicable to SIP-T48G/T46G/T29G/T27P IP phones)	String within 99 characters	It configures the value of the expansion module key feature. The default value is blank.	DSSKey->Ext Key->Value

Parameter	Permitted Values	Descriptions	Web Setting Path
<p>expansion_module.X.key.Y.pickup_value</p> <p>(X ranges from 1 to 6. SIP-T48G/T46G/T29G/T27P: Y ranges from 1 to 40) (only applicable to SIP-T48G/T46G/T29G/T27P IP phones)</p>	String within 255 characters	<p>It configures the pickup code for BLF feature or conference ID followed by the # sign for Meet-Me conference feature.</p> <p>It only applies to BLF and Meet-Me conference features.</p> <p>The default value is blank.</p>	DSSKey->Ext Key->Extension
<p>expansion_module.X.key.Y.label</p> <p>(X ranges from 1 to 6. SIP-T48G/T46G/T29G/T27P: Y ranges from 1 to 40) (only applicable to SIP-T48G/T46G/T29G/T27P IP phones)</p>	String within 99 characters	<p>It configures the label displayed on the LCD screen of the expansion module for each key.</p> <p>The default value is blank.</p>	DSSKey->Ext Key->Label
<p>expansion_module.X.key.Y.xml_phonebook</p> <p>(X ranges from 1 to 6. SIP-T48G/T46G/T29G/T27P: Y ranges from 1 to 40) (only applicable to SIP-T48G/T46G/T29G/T27P IP phones)</p>	Integer from 0 to 5	<p>It only applies to the Local Group, XML Group and Network Group features.</p> <p>When the key feature is configured as Local Group, valid values are:</p> <ul style="list-style-type: none"> 0-All contacts 1-First local group 2-Second local group 3-Third local group 4-Fourth local group 5-Fifth local group 	DSSKey->Ext Key->Ext KeyX->Line

Parameter	Permitted Values	Descriptions	Web Setting Path
		<p>...</p> <p>48-Forty-eighth local group</p> <p>Local groups 6-48 are only applicable to SIP-T48G/T46G/T29G/T27P IP phones.</p> <p>When the key feature is configured as XML Group (remote phone book), valid values are:</p> <p>0-First XML group</p> <p>1-Second XML group</p> <p>2-Third XML group</p> <p>3-Fourth XML group</p> <p>4-Fifth XML group</p> <p>When the key feature is configured as Network Group, valid values are:</p> <p>0-All contacts</p> <p>1-Group</p> <p>2-Enterprise</p> <p>3-GroupCommon</p> <p>4-EnterpriseCommon</p> <p>5-Personal</p>	

Parameter	Permitted Values	Descriptions	Web Setting Path
		The default value is 0.	
phone_setting.page_tip (only applicable to SIP-T46G/T42G/T41P/T29G/T27P IP phones)	0 or 1	It enables or disables the IP phone to display page icons on LCD screen and flash page switch key LED to indicate different states of line keys. 0 -Disabled 1 -Enabled The default value is 0.	DSSKey->Line key->Enable Page Tips
phone_setting.backgrounds (only applicable to SIP-T48G/T46G/T29G IP phones)	Resource:X or Config:wallpaper name	It configures the wallpaper displayed on the IP phone. Example: For SIP-T46G/T29G IP phones: To set a phone built-in picture (e.g., 01.jpg) to be wallpaper, the value format is: phone_setting.backgrounds = Resource:01.jpg To configure a custom picture (e.g., custom1.jpg) to be wallpaper (the custom picture should be uploaded in advance), the value format is: phone_setting.backgrounds =	Settings->Preference-> Wallpaper

Parameter	Permitted Values	Descriptions	Web Setting Path
		<p>Config:custom1.jpg</p> <p>Permitted Values:</p> <p>Resource:X (Valid values of X are: Default.jpg, 01.jpg, 02.jpg, 03.jpg, 04.jpg, 05.jpg, 06.jpg, 07.jpg, 08.jpg, 09.jpg or 10.jpg) or Config:wallpaper name</p> <p>The default value is Resource:Default.jpg.</p> <p>For SIP-T48G IP phones:</p> <p>To set a phone built-in picture (e.g., 1.png) to be wallpaper, the value format is:</p> <pre>phone_setting.backgrounds = Resource:1.png</pre> <p>To configure a custom picture (e.g., custom1.png) to be wallpaper (the custom picture should be uploaded in advance), the value format is:</p> <pre>phone_setting.backgrounds = Config:custom1.png</pre> <p>Permitted Values:</p> <p>Resource:X (Valid values of X are: Default.png, 1.png, 2.png, 3.png, 4.png, 5.png, 6.png, 7.png, 8.png, 9.png or 10.png)</p>	

Parameter	Permitted Values	Descriptions	Web Setting Path
		or Config:wallpaper name The default value is Resource:Default.png.	
wallpaper_upload.url (only applicable to SIP-T48G/T46G/T29G IP phones)	URL within 511 characters	It configures the access URL of the custom wallpaper image. The default value is blank.	Settings-> Preference->Upload Wallpaper
forward.always.enable	0 or 1	It enables or disables always forward feature. 0-Disabled 1-Enabled If it is set to 1 (Enabled), incoming calls are forwarded to the destination number immediately. The default value is 0.	Features->Forward &DND->Always Forward->On/Off
forward.always.target	String within 32 characters	It configures the destination number the IP phone forwards all incoming calls to. The default value is blank.	Features->Forward &DND->Always Forward->Target
forward.always.on_code	String within 32 characters	It configures the always forward on code to activate the server-side always forward feature. The IP phone will send the always forward on code and the pre-configured destination number to the server when you activate always forward feature on the IP	Features->Forward &DND->Always Forward->On Code

Parameter	Permitted Values	Descriptions	Web Setting Path
		phone. The default value is blank.	
forward.always.off_code	String within 32 characters	It configures the always forward off code to deactivate the server-side always forward feature. The IP phone will send the always forward off code to the server when you deactivate always forward feature on the IP phone. The default value is blank.	Features->Forward &DND->Always Forward->Off Code
forward.busy.enable	0 or 1	It enables or disables busy forward feature. 0 -Disabled 1 -Enabled If it is set to 1 (Enabled), incoming calls are forwarded to the destination number when the callee is busy. The default value is 0.	Features->Forward &DND->Busy Forward->On/Off
forward.busy.target	String within 32 characters	It configures the destination number the IP phone forwards incoming calls to when busy. The default value is blank.	Features->Forward &DND->Busy Forward->Target
forward.busy.on_code	String within	It configures the busy forward on code to activate the server-side busy forward feature.	Features->Forward &DND->Busy

Parameter	Permitted Values	Descriptions	Web Setting Path
	32 characters	The IP phone will send the busy forward on code and the pre-configured destination number to the server when you activate busy forward feature on the IP phone. The default value is blank.	Forward->On Code
forward.busy.off_code	String within 32 characters	It configures the busy forward off code to deactivate the server-side busy forward feature. The IP phone will send the busy forward off code to the server when you deactivate busy forward feature on the IP phone. The default value is blank.	Features->Forward &DND->Busy Forward->Off Code
forward.no_answer.enable	0 or 1	It enables or disables no answer forward feature. 0-Disabled 1-Enabled If it is set to 1 (Enabled), incoming calls are forwarded to the destination number after a period of ring time. The default value is 0.	Features->Forward &DND->No Answer Forward->On/Off

Parameter	Permitted Values	Descriptions	Web Setting Path
forward.no_answer.target	String within 32 characters	It configures the destination number the IP phone forwards incoming calls to after a period of ring time. The default value is blank.	Features->Forward &DND->No Answer Forward->Target
forward.no_answer.timeout	Integer from 0 to 20	It configures ring times (N) to wait before forwarding incoming calls. Incoming calls are forwarded when not answered after N*6 seconds. The default value is 2.	Features->Forward &DND->No Answer Forward->After Ring Time (0~120s)
forward.no_answer.on_code	String within 32 characters	It configures the no answer forward on code to activate the server-side no answer forward feature. The IP phone will send the no answer forward on code and the pre-configured destination number to the server when you activate no answer forward feature on the IP phone. The default value is blank.	Features->Forward &DND->No Answer Forward->On Code
forward.no_answer.off_code	String within 32 characters	It configures the no answer forward off code to deactivate the server-side no answer forward feature. The IP phone will send the no answer forward off code to the server when	Features->Forward &DND->No Answer Forward->Off Code

Parameter	Permitted Values	Descriptions	Web Setting Path
		you deactivate no answer forward feature on the IP phone. The default value is blank.	
forward.international.enable	0 or 1	It enables or disables the IP phone to forward incoming calls to international numbers (the prefix is 00). 0 -Disabled 1 -Enabled The default value is 1.	Features->General Information->Fwd International
acd.auto_available	0 or 1	It enables or disables the IP phone to automatically change the status of the ACD agent to available after the designated time. 0 -Disabled 1 -Enabled The default value is 0.	Features->ACD->ACD Auto Available
acd.auto_available_timer	Integer from 0 to 120	It configures the length of time (in seconds) before the status of the ACD agent is automatically changed to available. The default value is 60. Note: It works only if the value of the parameter "acd.auto_available" is set to 1	Features->ACD->ACD Auto Available Timer (0~120s)

Parameter	Permitted Values	Descriptions	Web Setting Path
		(Enabled).	
action_url.setup_completed	URL within 511 characters	<p>It configures the action URL the IP phone sends after startup.</p> <p>The value format is: http(s)://IP address of server/help.xml? variable name=variable value.</p> <p>Valid variable values are:</p> <ul style="list-style-type: none"> • \$mac • \$ip • \$model • \$firmware • \$active_url • \$active_user • \$active_host • \$local • \$remote • \$display_local • \$display_remote • \$call_id 	Features->Action URL->Setup Completed

Parameter	Permitted Values	Descriptions	Web Setting Path
		<p>Example:</p> <p>action_url.setup_completed = http://192.168.0.20/help.xml?IP=\$ip</p> <p>The default value is blank.</p>	
action_url.registered	URL within 511 characters	<p>It configures the action URL the IP phone sends after an account is registered.</p> <p>Example:</p> <p>action_url.registered = http://192.168.0.20/help.xml?IP=\$ip</p> <p>The default value is blank.</p> <p>Note: The old parameter "action_url.log_on" is also applicable to IP phones.</p>	Features->Action URL->Registered
action_url.unregistered	URL within 511 characters	<p>It configures the action URL the IP phone sends after an account is unregistered.</p> <p>Example:</p> <p>action_url.unregistered = http://192.168.0.20/help.xml?IP=\$ip</p> <p>The default value is blank.</p> <p>Note: The old parameter "action_url.log_off" is also applicable to IP phones.</p>	Features->Action URL->Unregistered

Parameter	Permitted Values	Descriptions	Web Setting Path
action_url.register_failed	URL within 511 characters	<p>It configures the action URL the IP phone sends after a register failed.</p> <p>Example: action_url.register_failed = http://192.168.0.20/help.xml?IP=\$ip</p> <p>The default value is blank.</p>	Features->Action URL->Register Failed
action_url.off_hook	URL within 511 characters	<p>It configures the action URL the IP phone sends when off hook.</p> <p>Example: action_url.off_hook = http://192.168.0.20/help.xml?IP=\$ip</p> <p>The default value is blank.</p>	Features->Action URL->Off Hook
action_url.on_hook	URL within 511 characters	<p>It configures the action URL the IP phone sends when on hook.</p> <p>Example: action_url.on_hook = http://192.168.0.20/help.xml?IP=\$ip</p> <p>The default value is blank.</p>	Features->Action URL->On Hook
action_url.incoming_call	URL within 511 characters	<p>It configures the action URL the IP phone sends when receiving an incoming call.</p>	Features->Action URL->Incoming Call

Parameter	Permitted Values	Descriptions	Web Setting Path
		<p>Example:</p> <p>action_url.incoming_call = http://192.168.0.20/help.xml?IP=\$ip</p> <p>The default value is blank.</p>	
action_url.outgoing_call	URL within 511 characters	<p>It configures the action URL the IP phone sends when placing a call.</p> <p>Example:</p> <p>action_url.outgoing_call = http://192.168.0.20/help.xml?IP=\$ip</p> <p>The default value is blank.</p>	Features->Action URL->Outgoing Call
action_url.call_established	URL within 511 characters	<p>It configures the action URL the IP phone sends when establishing a call.</p> <p>Example:</p> <p>action_url.call_established = http://192.168.0.20/help.xml?IP=\$ip</p> <p>The default value is blank.</p>	Features->Action URL->Established
action_url.call_terminated	URL within 511 characters	<p>It configures the action URL the IP phone sends when terminating a call.</p> <p>Example:</p> <p>action_url.call_terminated =</p>	Features->Action URL->Terminated

Parameter	Permitted Values	Descriptions	Web Setting Path
		<p>http://192.168.0.20/help.xml?IP=\$ip</p> <p>The default value is blank.</p>	
action_url.dnd_on	URL within 511 characters	<p>It configures the action URL the IP phone sends when DND feature is enabled.</p> <p>Example: action_url.dnd_on = http://192.168.0.20/help.xml?IP=\$ip</p> <p>The default value is blank.</p>	Features->Action URL->Open DND
action_url.dnd_off	URL within 511 characters	<p>It configures the action URL the IP phone sends when DND feature is disabled.</p> <p>Example: action_url.dnd_off = http://192.168.0.20/help.xml?IP=\$ip</p> <p>The default value is blank.</p>	Features->Action URL->Close DND
action_url.always_fwd_on	URL within 511 characters	<p>It configures the action URL the IP phone sends when always forward feature is enabled.</p> <p>Example: action_url.always_fwd_on = http://192.168.0.20/help.xml?IP=\$ip</p>	Features->Action URL->Open Always Forward

Parameter	Permitted Values	Descriptions	Web Setting Path
		The default value is blank.	
action_url.always_fwd_off	URL within 511 characters	It configures the action URL the IP phone sends when always forward feature is disabled. Example: action_url.always_fwd_off = http://192.168.0.20/help.xml?IP=\$ip The default value is blank.	Features->Action URL->Close Always Forward
action_url.busy_fwd_on	URL within 511 characters	It configures the action URL the IP phone sends when busy forward feature is enabled. Example: action_url.busy_fwd_on = http://192.168.0.20/help.xml?IP=\$ip The default value is blank.	Features->Action URL->Open Busy Forward
action_url.busy_fwd_off	URL within 511 characters	It configures the action URL the IP phone sends when busy forward feature is disabled. Example: action_url.busy_fwd_off = http://192.168.0.20/help.xml?IP=\$ip	Features->Action URL->Close Busy Forward

Parameter	Permitted Values	Descriptions	Web Setting Path
		The default value is blank.	
action_url.no_answer_fwd_on	URL within 511 characters	It configures the action URL the IP phone sends when no answer forward feature is enabled. Example: action_url.no_answer_fwd_on = http://192.168.0.20/help.xml?IP=\$ip The default value is blank.	Features->Action URL->Open NoAnswer Forward
action_url.no_answer_fwd_off	URL within 511 characters	It configures the action URL the IP phone sends when no answer forward feature is disabled. Example: action_url.no_answer_fwd_off = http://192.168.0.20/help.xml?IP=\$ip The default value is blank.	Features->Action URL->Close NoAnswer Forward
action_url.transfer_call	URL within 511 characters	It configures the action URL the IP phone sends when performing a transfer. Example: action_url.transfer_call = http://192.168.0.20/help.xml?IP=\$ip	Features->Action URL->Transfer Call

Parameter	Permitted Values	Descriptions	Web Setting Path
		The default value is blank.	
action_url.blind_transfer_call	URL within 511 characters	It configures the action URL the IP phone sends when performing a blind transfer. Example: action_url.blind_transfer_call = http://192.168.0.20/help.xml?IP=\$ip The default value is blank.	Features->Action URL->Blind Transfer
action_url.attended_transfer_call	URL within 511 characters	It configures the action URL the IP phone sends when performing an attended/semi-attended transfer. Example: action_url.attended_transfer_call = http://192.168.0.20/help.xml?IP=\$ip The default value is blank.	Features->Action URL->Attended Transfer
action_url.hold	URL within 511 characters	It configures the action URL the IP phone sends when placing a call on hold. Example: action_url.hold = http://192.168.0.20/help.xml?IP=\$ip	Features->Action URL->Hold

Parameter	Permitted Values	Descriptions	Web Setting Path
		The default value is blank.	
action_url.unhold	URL within 511 characters	It configures the action URL the IP phone sends when a call being hold is resumed. Example: action_url.unhold = http://192.168.0.20/help.xml?IP=\$ip The default value is blank.	Features->Action URL->UnHold
action_url.held	URL within 256 characters	It configures the action URL the IP phone sends when a call is held. Example: action_url.held = http://192.168.0.20/help.xml?IP=\$ip The default value is blank.	
action_url.unheld	URL within 256 characters	It configures the action URL the IP phone sends when a call being held is resumed. Example: action_url.unheld = http://192.168.0.20/help.xml?IP=\$ip The default value is blank.	

Parameter	Permitted Values	Descriptions	Web Setting Path
action_url.mute	URL within 511 characters	It configures the action URL the IP phone sends when muting a call. Example: action_url.mute = http://192.168.0.20/help.xml?IP=\$ip The default value is blank.	Features->Action URL->Mute
action_url.unmute	URL within 511 characters	It configures the action URL the IP phone sends when un-muting a call. Example: action_url.unmute = http://192.168.0.20/help.xml?IP=\$ip The default value is blank.	Features->Action URL->UnMute
action_url.missed_call	URL within 511 characters	It configures the action URL the IP phone sends when missing a call. Example: action_url.missed_call = http://192.168.0.20/help.xml?IP=\$ip The default value is blank.	Features->Action URL->Missed Call
action_url.busy_to_idle	URL within 511 characters	It configures the action URL the IP phone sends when changing the state of the IP	Features->Action URL->Busy To Idle

Parameter	Permitted Values	Descriptions	Web Setting Path
		<p>phone from busy to idle.</p> <p>Example:</p> <p>action_url.busy_to_idle = http://192.168.0.20/help.xml?IP=\$ip</p> <p>The default value is blank.</p>	
action_url.idle_to_busy	URL within 511 characters	<p>It configures the action URL the IP phone sends when changing the state of the IP phone from idle to busy.</p> <p>Example:</p> <p>action_url.idle_to_busy = http://192.168.0.20/help.xml?IP=\$ip</p> <p>The default value is blank.</p>	Features->Action URL->Idle To Busy
action_url.ip_change	URL within 511 characters	<p>It configures the action URL the IP phone sends when changing the IP address of the IP phone.</p> <p>Example:</p> <p>action_url.ip_change = http://192.168.0.20/help.xml?IP=\$ip</p> <p>The default value is blank.</p>	Features->Action URL->IP Changed
action_url.forward_incoming_call	URL within 511	It configures the action URL the IP phone	Features->Action URL->Forward

Parameter	Permitted Values	Descriptions	Web Setting Path
	characters	sends when forwarding an incoming call. Example: action_url.forward_incoming_call = http://192.168.0.20/help.xml?IP=\$ip The default value is blank.	Incoming Call
action_url.reject_incoming_call	URL within 511 characters	It configures the action URL the IP phone sends when rejecting an incoming call. Example: action_url.reject_incoming_call = http://192.168.0.20/help.xml?IP=\$ip The default value is blank.	Features->Action URL->Reject Incoming Call
action_url.answer_new_incoming_call	URL within 511 characters	It configures the action URL the IP phone sends when answering a new incoming call. Example: action_url.answer_new_incoming_call = http://192.168.0.20/help.xml?IP=\$ip The default value is blank.	Features->Action URL->Answer New-In Call
action_url.transfer_finished	URL within 511 characters	It configures the action URL the IP phone sends when completing a call transfer. Example:	Features->Action URL->Transfer Finished

Parameter	Permitted Values	Descriptions	Web Setting Path
		<p>action_url.transfer_finished = http://192.168.0.20/help.xml?IP=\$ip</p> <p>The default value is blank.</p>	
action_url.transfer_failed	URL within 511 characters	<p>It configures the action URL the IP phone sends when failing to transfer a call.</p> <p>Example: action_url.transfer_failed = http://192.168.0.20/help.xml?IP=\$ip</p> <p>The default value is blank.</p>	Features->Action URL->Transfer Failed
action_url.setup_autop_finish	URL within 511 characters	<p>It configures the action URL the IP phone sends when completing auto provisioning via power on.</p> <p>Example: action_url.setup_autop_finish = http://192.168.0.20/help.xml?IP=\$ip</p> <p>The default value is blank.</p>	Features->Action URL->Autop Finish
lang.wui	English, Chinese_S, Chinese_T, French, German,	<p>It configures the language used on the web user interface.</p> <p>Note: If the language of your browser is not supported by the IP phone, the web user interface will use English by default.</p>	Settings->Preference->Language

Parameter	Permitted Values	Descriptions	Web Setting Path
	Italian, Polish, Portuguese, Spanish, Turkish or Russian		
lang.gui	English, Chinese_S, Chinese_T, French, German, Italian, Polish, Portuguese, Spanish, Turkish or Russian	It configures the language used on the IP phone user interface. The default value is English.	
local_time.time_zone	-11 to +14	It configures the time zone. For more available time zones, refer to Time Zones on page 374. The default value is +8.	Settings->Time & Date->Time Zone
local_time.time_zone_name	String within 32 characters	It configures the time zone name. The default time zone name is China(Beijing). The available time zone names depend on	Settings->Time & Date->Location

Parameter	Permitted Values	Descriptions	Web Setting Path
		<p>the time zone configured by the parameter "local_time.time_zone". For more information on the available time zone names for each time zone, refer to Time Zones on page 374.</p> <p>Note: It works only if the value of the parameter "local_time.summer_time" is set to 2 (Automatic) and the parameter "local_time.time_zone" should be configured in advance.</p>	
local_time.manual_time_enable	0 or 1	<p>It configures the IP phone to obtain time from NTP server or manual settings.</p> <p>0-NTP 1-Manual</p> <p>The default value is 0.</p>	Settings->Time & Date->Manual Time
local_time.manual_ntp_srv_prior	0 or 1	<p>Configures the priority of the IP phone to use manually configured NTP server.</p> <p>0-High (use the NTP server obtained by DHCP preferentially) 1-Low (use the NTP server configured manually preferentially)</p> <p>The default value is 0.</p>	Settings->Time & Date->NTP By DHCP Priority

Parameter	Permitted Values	Descriptions	Web Setting Path
local_time.ntp_server1	IP address or domain name	It configures the IP address or domain name of the NTP server 1. The default value is cn.pool.ntp.org.	Settings->Time & Date->Primary Server
local_time.ntp_server2	IP address or domain name	It configures the IP address or domain name of the NTP server 2. If the NTP server 1 is not configured or cannot be accessed, the IP phone will request the time and date from the NTP server 2. The default value is cn.pool.ntp.org.	Settings->Time & Date->Secondary Server
local_time.interval	Integer from 15 to 86400	It configures the interval (in seconds) to update time and date from the NTP server. The default value is 1000.	Settings->Time & Date->Synchronism (15~86400s)
local_time.summer_time	0, 1 or 2	It configures Daylight Saving Time (DST) feature. 0 -Disabled 1 -Enabled 2 -Automatic The default value is 2.	Settings->Time & Date->Daylight Saving Time
local_time.dst_time_type	0 or 1	It configures the DST time type. 0 -DST by Date	Settings->Time & Date->Fixed Type

Parameter	Permitted Values	Descriptions	Web Setting Path
		<p>1-DST by Week</p> <p>The default value is 0.</p> <p>Note: It works only if the value of the parameter "local_time.summer_time" is set to 1 (Enabled).</p>	
local_time.start_time	Time	<p>It configures the start time of the DST.</p> <p>Value formats are:</p> <ul style="list-style-type: none"> • Month/Day/Hour (for DST by Date) • Month/Week of Month/Day of Week/Hour of Day (for DST by Week) <p>If "local_time.dst_time_type" is set to 0 (DST by Date), use the mapping:</p> <p>Month: 1=January, 2=February,..., 12=December</p> <p>Day: 1=the first day in a month,..., 31= the last day in a month</p> <p>Hour: 0=0am, 1=1am,..., 23=11pm</p> <p>If "local_time.dst_time_type" is set to 1 (DST by Week), use the mapping:</p> <p>Month: 1=January, 2=February,..., 12=December</p>	Settings->Time & Date->Start Date

Parameter	Permitted Values	Descriptions	Web Setting Path
		<p>Week of Month: 1=the first week in a month,..., 5=the last week in a month</p> <p>Day of Week: 1=Monday, 2=Tuesday,..., 7=Sunday</p> <p>Hour of Day: 0=0am, 1=1am,..., 23=11pm</p> <p>The default value is 1/1/0.</p> <p>Note: It works only if the value of the parameter "local_time.summer_time" is set to 1 (Enabled).</p>	
local_time.end_time	Time	<p>It configures the end time of the DST.</p> <p>Value formats are:</p> <ul style="list-style-type: none"> • Month/Day/Hour (for DST by Date) • Month/Week of Month/Day of Week/Hour of Day (for DST by Week) <p>If "local_time.dst_time_type" is set to 0 (DST by Date), use the mapping:</p> <p>Month: 1=January, 2=February,..., 12=December</p> <p>Day: 1=the first day in a month,..., 31= the last day in a month</p> <p>Hour: 0=0am, 1=1am,..., 23=11pm</p>	Settings->Time & Date-> End Date

Parameter	Permitted Values	Descriptions	Web Setting Path
		<p>If "local_time.dst_time_type" is set to 1 (DST by Week), use the mapping:</p> <p>Month: 1=January, 2=February,..., 12=December</p> <p>Week of Month: 1=the first week in a month,..., 5=the last week in a month</p> <p>Day of Week: 1=Monday, 2=Tuesday,..., 7=Sunday</p> <p>Hour of Day: 0=1am, 1=1am,..., 23=11pm</p> <p>The default value is 12/31/23.</p> <p>Note: It works only if the value of the parameter "local_time.summer_time" is set to 1 (Enabled).</p>	
local_time.offset_time	Integer from -300 to 300	<p>It configures the offset time (in minutes) of DST.</p> <p>The default value is blank.</p> <p>Note: It works only if the value of the parameter "local_time.summer_time" is set to 1 (Enabled).</p>	Settings->Time & Date->Offset (minutes)
local_time.time_format	0 or 1	<p>It configures the time format.</p> <p>0-12 Hour</p>	Settings->Time & Date->Time Format

Parameter	Permitted Values	Descriptions	Web Setting Path
		<p>1-24 Hour</p> <p>If it is set to 0 (12 Hour), the time will be displayed in 12-hour format with AM or PM specified.</p> <p>If it is set to 1 (24 Hour), the time will be displayed in 24-hour format (e.g., 2:00 PM displays as 14:00).</p> <p>The default value is 1.</p>	
local_time.date_format	0, 1, 2, 3, 4, 5 or 6	<p>It configures the date format.</p> <p>0-WWW MMM DD</p> <p>1-DD-MMM-YY</p> <p>2-YYYY-MM-DD</p> <p>3-DD/MM/YYYY</p> <p>4-MM/DD/YY</p> <p>5-DD MMM YYYY</p> <p>6-WWW DD MMM</p> <p>The default value is 0.</p> <p>“WWW” represents the abbreviation of the week, “DD” represents a two-digit day, “MMM” represents the first three letters of the month, “YYYY” represents a four-digit year,</p>	Settings->Time & Date->Date Format

Parameter	Permitted Values	Descriptions	Web Setting Path
		and "YY" represents a two-digit year.	
local_time.dhcp_time	0 or 1	<p>It enables or disables the IP phone to update time with the offset time obtained from the DHCP server.</p> <p>It is only available to offset time from GMT 0.</p> <p>0-Disabled 1-Enabled</p> <p>The default value is 0.</p>	Settings->Time & Date->DHCP Time
hotdesking.startup_register_name_enable	0 or 1	<p>It enables or disables the IP phone to provide input field of register name on the hot desking login wizard during startup.</p> <p>0-Disabled 1-Enabled</p> <p>The default value is 0.</p>	
hotdesking.startup_username_enable	0 or 1	<p>It enables or disables the IP phone to provide input field of user name on the hot desking login wizard during startup.</p> <p>0-Disabled 1-Enabled</p>	

Parameter	Permitted Values	Descriptions	Web Setting Path
		The default value is 1.	
hotdesking.startup_password_enable	0 or 1	It enables or disables the IP phone to provide input field of password on the hot desking login wizard during startup. 0 -Disabled 1 -Enabled The default value is 1.	
hotdesking.startup_sip_server_enable	0 or 1	It enables or disables the IP phone to provide input field of SIP server on the hot desking login wizard during startup. 0 -Disabled 1 -Enabled The default value is 0.	
hotdesking.startup_outbound_enable	0 or 1	It enables or disables the IP phone to provide input field of outbound server on the hot desking login wizard during startup. 0 -Disabled 1 -Enabled The default value is 0.	

Parameter	Permitted Values	Descriptions	Web Setting Path
hotdesking.dsskey_register_name_enable	0 or 1	It enables or disables the IP phone to provide input field of register name on the hot desking login wizard when pressing the Hot Desking key. 0-Disabled 1-Enabled The default value is 0.	
hotdesking.dsskey_username_enable	0 or 1	It enables or disables the IP phone to provide input field of user name on the hot desking login wizard when pressing the Hot Desking key. 0-Disabled 1-Enabled The default value is 1.	
hotdesking.dsskey_password_enable	0 or 1	It enables or disables the IP phone to provide input field of password on the hot desking login wizard when pressing the Hot Desking key. 0-Disabled 1-Enabled The default value is 1.	

Parameter	Permitted Values	Descriptions	Web Setting Path
hotdesking.dsskey_sip_server_enable	0 or 1	<p>It enables or disables the IP phone to provide input field of SIP server on the hot desking login wizard when pressing the Hot Desking key.</p> <p>0-Disabled 1-Enabled</p> <p>The default value is 0.</p>	
hotdesking.dsskey_outbound_enable	0 or 1	<p>It enables or disables the IP phone to provide input field of outbound server on the hot desking login wizard when pressing the Hot Desking key.</p> <p>0-Disabled 1-Enabled</p> <p>The default value is 0.</p>	
distinctive_ring_tones.alert_info.X.text (X ranges from 1 to 10)	String within 32 characters	<p>It configures the internal ringer text to map the keywords contained in the Alert-Info header.</p> <p>Example: distinctive_ring_tones.alert_info.1.text = Family</p> <p>The default value is blank.</p>	Settings->Ring->Internal Ringer Text

Parameter	Permitted Values	Descriptions	Web Setting Path
		For more information, refer to Yealink IP phones Administrator Guide.	
distinctive_ring_tones.alert_info.X.ringer (X ranges from 1 to 10)	Integer from 1 to 10	It configures the desired ring tone for each text. The value ranges from 1 to 10, the digit stands for the appropriate ring tone. The default value is 1. For more information, refer to Yealink IP phones Administrator Guide.	Settings->Ring->Internal Ringer File
auto_redial.enable	0 or 1	It enables or disables the IP phone to automatically redial the dialed number when the callee is temporarily unavailable. 0-Disabled 1-Enabled If it is set to 1 (Enabled), the IP phone will dial the previous dialed out number automatically when the dialed number is temporarily unavailable. The default value is 0.	Features->General Information->Auto Redial
auto_redial.interval	Integer from 1 to 300	It configures the interval (in seconds) for the IP phone to wait between redials. The IP phone redials the dialed number at	Features->General Information->Auto Redial Interval (1~300s)

Parameter	Permitted Values	Descriptions	Web Setting Path
		regular intervals till the callee answers the call. The default value is 10.	
auto_redial.times	Integer from 1 to 300	It configures the auto redial times when the callee is temporarily unavailable. The IP phone tries to redial the callee as many times as configured till the callee answers the call. The default value is 10.	Features->General Information->Auto Redial Times (1~300)
zero_touch.enable	0 or 1	It enables or disables zero touch for the IP phone to configure the network parameters and provisioning server address via phone user interface during startup. 0-Disabled 1-Enabled The default value is 0. For more information, refer to Zero Touch on page 33.	Settings->Auto Provision->Zero Active
zero_touch.wait_time	Integer from 1 to 100	It configures the duration time (in seconds) for the IP phone to display Zero Touch screen during startup. You can press the OK soft key	Settings->Auto Provision->Wait Time (1~100s)

Parameter	Permitted Values	Descriptions	Web Setting Path
		to enter configuration screen or the Cancel soft key to return to the idle screen. The default value is 5.	
zero_touch.network_fail_wait_times	Integer greater than 1	It configures the reconnection times when zero touch module fails to obtain network parameters. The default value is 5.	
zero_touch.network_fail_delay_times	Integer greater than 1000	It configures the duration time (in milliseconds) of every reconnection when zero touch module fails to obtain network parameters. The default value is 1000.	
push_xml.server	IP address	It configures the IP address of the push XML server. The default value is blank. For more information, refer to <i>Yealink IP Phones XML Browser Developer's Guide</i> .	Features->Remote Control->Push XML Server IP Address
push_xml.block_in_calling	0 or 1	It enables or disables the IP phone to block XML applications during a call. 0-Disabled	Features->Remote Control->Block XML In Calling

Parameter	Permitted Values	Descriptions	Web Setting Path
		<p>1-Enabled</p> <p>The default value is 0.</p> <p>For more information, refer to <i>Yealink IP Phones XML Browser Developer's Guide</i>.</p>	
push_xml.sip_notify	0 or 1	<p>It enables or disables the IP phone to process the push XML via SIP NOTIFY message.</p> <p>0-Disabled</p> <p>1-Enabled</p> <p>The default value is 0.</p> <p>For more information, refer to <i>Yealink IP Phones XML Browser Developer's Guide</i>.</p>	Features->Remote Control->SIP Notify
features.action_uri_limit_ip	IP address or any	<p>It configures the IP address of the server from which the IP phone receives the action URI requests.</p> <p>Multiple IP addresses are separated by commas.</p> <p>If it is set to any, the IP phone will receive action URI requests from any server.</p> <p>If it is left blank, the IP phone will reject action URI requests.</p> <p>The default value is blank.</p>	Features->Remote Control->Action URI allow IP List

Parameter	Permitted Values	Descriptions	Web Setting Path
		For more information, refer to Yealink IP Phones Administrator Guide.	
features.call_log_show_num	0 or 1	<p>It enables or disables the IP phone to show the caller's phone number in the call history list.</p> <p>0-Disabled 1-Enabled</p> <p>The default value is 0.</p> <p>Note: The old parameter "features.records_show_num" is also applicable to IP phones.</p>	Features->General Information->Call List Show Number
features.show_action_uri_option	0 or 1	<p>It enables or disables the phone to pop up the Allow Remote Control prompt when it receives an HTTP or HTTPS GET request.</p> <p>0-Disabled 1-Enabled</p> <p>The default value is 1.</p>	
phone_setting.logon_wizard_forever_wait	0 or 1	<p>It enables or disables the IP phone to remain at the hot desking logon wizard even though timeout.</p> <p>0-Disabled</p>	

Parameter	Permitted Values	Descriptions	Web Setting Path
		1-Enabled The default value is 0.	
features.reboot_in_talk_enable	0 or 1	It enables or disables the phone to reboot during a call when it receives a NOTIFY message. 0-Disabled 1-Enabled The default value is 0.	Features->General Information->Reboot in Talking
features.call_invite_format	0 or 1	It configures the format of callee field in the INVITE message. 0- sip:XXX 1- tel:Number The default value is 0.	
dialplan.area_code.code	String within 16 characters	It configures the area code to be added before the entered numbers when dialing out. The default value is blank. Note: The length of the entered number must be between the minimum length configured by the parameter "dialplan.area_code.min_len" and the	Settings->Dial Plan->Area Code->Code

Parameter	Permitted Values	Descriptions	Web Setting Path
		<p>maximum length configured by the parameter "dialplan.area_code.max_len".</p> <p>For more information, refer to Yealink IP Phones Administrator Guide.</p>	
dialplan.area_code.min_len	Integer from 1 to 15	<p>It configures the minimum length of the entered numbers.</p> <p>The default value is 1.</p> <p>For more information, refer to Yealink IP Phones Administrator Guide.</p>	Settings->Dial Plan->Area Code->Min Length (1-15)
dialplan.area_code.max_len	Integer from 1 to 15	<p>It configures the maximum length of the entered numbers.</p> <p>The default value is 15.</p> <p>Note: The value must be larger than the minimum length.</p> <p>For more information, refer to Yealink IP Phones Administrator Guide.</p>	Settings->Dial Plan->Area Code->Max Length (1-15)
dialplan.area_code.line_id	Integer	<p>It configures the desired line to apply the area code rule. The digit 0 stands for all lines. If it is left blank, the area code rule will apply to all lines on the IP phone.</p> <p>0 to 16 (for SIP-T48G/T46G/T29G)</p>	Settings->Dial Plan->Area Code->Account

Parameter	Permitted Values	Descriptions	Web Setting Path
		0 to 12 (for SIP-T42G) 0 to 6 (for SIP-T41P/T27P) 0 to 3 (for SIP-T23P/G) 0 to 2 (for SIP-T21(P) E2) Multiple line IDs are separated by commas. The default value is blank. For more information, refer to Yealink IP Phones Administrator Guide.	
dialplan.block_out.number.X (X ranges from 1 to 10)	String within 32 characters	It configures the block out numbers. Example: dialplan.block_out.number.1 = 1003 When you dial the number "1003" on your phone, the dialing will fail and the LCD screen will prompt "Forbidden Number". The default value is blank. For more information, refer to Yealink IP Phones Administrator Guide.	Settings->Dial Plan->Block Out->BlockOut NumberX
dialplan.block_out.line_id.X (X ranges from 1 to 10)	Integer	It configures the desired line to apply the block out rule. The digit 0 stands for all lines. If it is left blank, the block out rule will apply to	Settings->Dial Plan->Block Out->Account

Parameter	Permitted Values	Descriptions	Web Setting Path
		<p>all lines on the IP phone.</p> <p>0 to 16 (for SIP-T48G/T46G/T29G)</p> <p>0 to 12 (for SIP-T42G)</p> <p>0 to 6 (for SIP-T41P/T27P)</p> <p>0 to 3 (for SIP-T23P/G)</p> <p>0 to 2 (for SIP-T21(P) E2)</p> <p>Multiple line IDs are separated by commas.</p> <p>The default value is blank.</p> <p>For more information, refer to Yealink IP Phones Administrator Guide.</p>	
<p>dialplan.dialnow.rule.X (X ranges from 1 to 100)</p>	<p>String within 511 characters</p>	<p>It configures the dial-now rule (the string used to match the numbers entered by the user).</p> <p>When entered numbers match the predefined dial-now rule, the IP phone will automatically dial out the numbers without pressing the send key.</p> <p>The default value is blank.</p> <p>For more information, refer to Yealink IP Phones Administrator Guide.</p>	<p>Settings->Dial Plan->Dial-now->Rule</p>
<p>dialplan.dialnow.line_id.X</p>	<p>Integer</p>	<p>It configures the desired line to apply the dial-now rule. The digit 0 stands for all lines. If</p>	<p>Settings->Dial</p>

Parameter	Permitted Values	Descriptions	Web Setting Path
(X ranges from 1 to 100)		<p>it is left blank, the dial-now rule will apply to all lines on the IP phone.</p> <p>0 to 16 (for SIP-T48G/T46G/T29G)</p> <p>0 to 12 (for SIP-T42G)</p> <p>0 to 6 (for SIP-T41P/T27P)</p> <p>0 to 3 (for SIP-T23P/G)</p> <p>0 to 2 (for SIP-T21(P) E2)</p> <p>Multiple line IDs are separated by commas.</p> <p>The default value is blank.</p> <p>For more information, refer to Yealink IP Phones Administrator Guide.</p>	Plan->Dial-now->Account
dialplan_dialnow.url	URL within 511 characters	<p>It configures the access URL of the dial-now rule template file.</p> <p>The default value is blank.</p> <p>For more information on a dial-now rule template file, refer to Customizing a Dial-now File on page 25.</p>	
phone_setting.dialnow_delay	Integer from 1 to 14	<p>It configures the delay time (in seconds) for the dial-now rule. When entered numbers match the predefined dial-now rule, the IP phone will automatically dial out the entered</p>	Features->General Information->Time-Out for Dial-Now Rule

Parameter	Permitted Values	Descriptions	Web Setting Path
		number after the designated delay time. The default value is 1.	
dialplan.replace.prefix.X (X ranges from 1 to 100)	String within 32 characters	It configures the entered number to be replaced. Example: dialplan.replace.prefix.1 = 1 and dialplan.replace.replace.1 = 254245 When you enter the number "1" and press the send key, the entered number "1" will be replaced by the number "254245". The default value is blank.	Settings->Dial Plan->Replace Rule->Prefix
dialplan.replace.replace.X (X ranges from 1 to 100)	String within 32 characters	It configures the alternate number to replace the entered number. Example: dialplan.replace.prefix.1 = 1 and dialplan.replace.replace.1 = 254245 When you enter the number "1" and press the send key, the number "254245" will replace the entered number "1" . The default value is blank.	Settings->Dial Plan->Replace Rule->Replace

Parameter	Permitted Values	Descriptions	Web Setting Path
dialplan.replace.line_id.X (X ranges from 1 to 100)	Integer	It configures the desired line to apply the replace rule. The digit 0 stands for all lines. If it is left blank, the replace rule will apply to all lines on the IP phone. 0 to 16 (for SIP-T48G/T46G/T29G) 0 to 12 (for SIP-T42G) 0 to 6 (for SIP-T41P/T27P) 0 to 3 (for SIP-T23P/G) 0 to 2 (for SIP-T21(P) E2) Multiple line IDs are separated by commas. The default value is blank.	Settings->Dial Plan->Replace Rule->Account
dialplan_replace_rule.url	URL within 511 characters	It configures the access URL of the replace rule template file. The default value is blank. For more information on a replace rule template file, refer to Customizing a Replace Rule File on page 24.	
remote_phonebook.data.X.url (X ranges from 1 to 5)	URL within 511 characters	It configures the access URL of the remote phone book. The default value is blank.	Directory->Remote Phone Book->Remote URL

Parameter	Permitted Values	Descriptions	Web Setting Path
remote_phonebook.data.X.name (X ranges from 1 to 5)	String within 99 characters	It configures the display name of the remote phone book item. The default value is blank.	Directory->Remote Phone Book->Display Name
remote_phonebook.display_name (not applicable to SIP-T42G and SIP-T41P IP phones)	String within 99 characters	It configures the display name of the remote phone book. If it is left blank, Remote Phone Book is displayed on the LCD screen at the path Menu->Directory. The default value is blank.	
features.remote_phonebook.enable	0 or 1	It enables or disables the IP phone to perform a remote phone book search for an incoming or outgoing call and display the matched call on the LCD screen. 0 -Disabled 1 -Enabled The default value is 0.	Directory->Remote Phone Book->Incoming/Outgoing Call lookup
features.remote_phonebook.flash_time	0, Integer from 3600 to 2592000	It configures how often to refresh the local cache of the remote phone book. If it is set to 3600, the IP phone will refresh the local cache of the remote phone book every 3600 seconds.	Directory->Remote Phone Book->Update Time Interval (seconds)

Parameter	Permitted Values	Descriptions	Web Setting Path
		<p>The value 0 means that the IP phone will not regularly refresh the local cache of the remote phone book.</p> <p>The default value is 21600.</p>	
features.remote_phonebook.enter_update_enable	0 or 1	<p>It enables or disables the IP phone to refresh the local cache of the remote phone book at a time when accessing the remote phone book.</p> <p>0-Disabled 1-Enabled</p> <p>The default value is 0.</p>	
ldap.enable	0 or 1	<p>It enables or disables LDAP feature on the IP phone.</p> <p>0-Disabled 1-Enabled</p> <p>The default value is 0.</p>	Directory->LDAP->Enable LDAP
ldap.name_filter	String within 99 characters	<p>It configures the criteria for searching the LDAP contact name attributes. The "*" symbol in the filter stands for any character. The "%" symbol in the filter stands for the entered string used as the prefix of the filter condition.</p>	Directory->LDAP->LDAP Name Filter

Parameter	Permitted Values	Descriptions	Web Setting Path
		<p>Example:</p> <p>ldap.name_filter = ((cn=%)(sn=%))</p> <p>When the name prefix of the cn or sn of the contact record matches the search criteria, the record will be displayed on the LCD screen.</p> <p>The default value is blank.</p> <p>For more information on LDAP feature, refer to <i>LDAP Phonebook on Yealink IP Phones</i>.</p>	
ldap.number_filter	String within 99 characters	<p>It configures the criteria for searching the LDAP contact number attributes.</p> <p>The "*" symbol in the filter stands for any character. The "%" symbol in the filter stands for the entering string used as the prefix of the filter condition.</p> <p>Example:</p> <p>ldap.number_filter = ((telephoneNumber=%)(Mobile=%)(ipPhone=%))</p> <p>When the number prefix of the telephoneNumber, Mobile or ipPhone of the contact record matches the search criteria,</p>	Directory->LDAP->LDAP Number Filter

Parameter	Permitted Values	Descriptions	Web Setting Path
		<p>the record will be displayed on the LCD screen.</p> <p>The default value is blank.</p> <p>For more information on LDAP feature, refer to <i>LDAP Phonebook on Yealink IP Phones</i>.</p>	
ldap.tls_mode	0, 1 or 2	<p>It configures the connection mode between the LDAP server and the IP phone.</p> <p>0-LDAP—Unencrypted connection between LDAP server and the IP phone. (port 389 is used by default)</p> <p>1-LDAP TLS Start—TLS/SSL connection between LDAP server and the IP phone. (port 389 is used by default)</p> <p>2-LDAPS— TLS/SSL connection between LDAP server and the IP phone. (port 636 is used by default)</p> <p>The default value is 0.</p> <p>For more information on LDAP feature, refer to <i>LDAP Phonebook on Yealink IP Phones</i>.</p>	Directory->LDAP->LDAP TLS Mode
ldap.host	IP address or domain name	It configures the IP address or domain name of the LDAP server.	Directory->LDAP->Server Address

Parameter	Permitted Values	Descriptions	Web Setting Path
		<p>The default value is blank.</p> <p>For more information on LDAP feature, refer to <i>LDAP Phonebook on Yealink IP Phones</i>.</p>	
ldap.port	Integer from 1 to 65535	<p>It configures the port of the LDAP server.</p> <p>The default value is 389.</p> <p>For more information on LDAP feature, refer to <i>LDAP Phonebook on Yealink IP Phones</i>.</p>	Directory->LDAP->Port
ldap.base	String within 99 characters	<p>It configures the LDAP search base which corresponds to the location of the LDAP phonebook from which the LDAP search request begins. The search base narrows the search scope and decreases directory search time.</p> <p>Example:</p> <p>ldap.base = dc=yealink,dc=cn</p> <p>The search scope of the IP phone will be "dc=yealink,dc=cn".</p> <p>The default value is blank.</p> <p>For more information on LDAP feature, refer to <i>LDAP Phonebook on Yealink IP Phones</i>.</p>	Directory->LDAP->Base

Parameter	Permitted Values	Descriptions	Web Setting Path
ldap.user	String within 99 characters	<p>It configures the user name used to login the LDAP server.</p> <p>This parameter can be left blank in case the server allows anonymous to login. Otherwise you will need to provide the user name to login the LDAP server.</p> <p>The default value is blank.</p> <p>For more information on LDAP feature, refer to <i>LDAP Phonebook on Yealink IP Phones</i>.</p>	Directory->LDAP->Username
ldap.password	String within 99 characters	<p>It configures the password to login the LDAP server.</p> <p>The default value is blank.</p> <p>For more information on LDAP feature, refer to <i>LDAP Phonebook on Yealink IP Phones</i>.</p>	Directory->LDAP->Password
ldap.max_hits	Integer from 1 to 32000	<p>It configures the maximum number of search results to be returned by the LDAP server. If the value of the "Max.Hits" is blank, the LDAP server will return all searched results. Please note that a very large value of the "Max. Hits" will slow down the LDAP search speed, therefore it should be configured according to</p>	Directory->LDAP->Max. Hits (1~32000)

Parameter	Permitted Values	Descriptions	Web Setting Path
		<p>the available bandwidth.</p> <p>The default value is 50.</p> <p>For more information on LDAP feature, refer to <i>LDAP Phonebook on Yealink IP Phones</i>.</p>	
ldap.name_attr	String within 99 characters	<p>It configures the name attributes of each record to be returned by the LDAP server. It compresses the search results. You can configure multiple name attributes separated by spaces.</p> <p>Example: ldap.name_attr = cn sn</p> <p>This requires the "cn" and "sn" attributes set for each contact record on the LDAP server.</p> <p>The default value is blank.</p> <p>For more information on LDAP feature, refer to <i>LDAP Phonebook on Yealink IP Phones</i>.</p>	Directory->LDAP->LDAP Name Attributes
ldap.numb_attr	String within 99 characters	<p>It configures the number attributes of each record to be returned by the LDAP server. You can configure multiple number attributes separated by spaces.</p> <p>Example:</p>	Directory->LDAP->LDAP Number Attributes

Parameter	Permitted Values	Descriptions	Web Setting Path
		<p>ldap.numb_attr = Mobile iPhone</p> <p>This requires the "Mobile" and "iPhone" attributes set for each contact record on the LDAP server.</p> <p>The default value is blank.</p> <p>For more information on LDAP feature, refer to <i>LDAP Phonebook on Yealink IP Phones</i>.</p>	
ldap.display_name	String within 99 characters	<p>It configures the display name of the contact record displayed on the LCD screen. The value of this parameter must start with "%" symbol.</p> <p>Example:</p> <p>ldap.display_name = %cn</p> <p>The cn of the contact record is displayed on the LCD screen.</p> <p>The default value is blank.</p> <p>For more information on LDAP feature, refer to <i>LDAP Phonebook on Yealink IP Phones</i>.</p>	Directory->LDAP->LDAP Display Name
ldap.version	2 or 3	<p>It configures the LDAP protocol version supported by the IP phone. Make sure the protocol value corresponds with the version</p>	Directory->LDAP->Protocol

Parameter	Permitted Values	Descriptions	Web Setting Path
		assigned on the LDAP server. The default value is 3. For more information on LDAP feature, refer to <i>LDAP Phonebook on Yealink IP Phones</i> .	
ldap.call_in_lookup	0 or 1	It enables or disables the IP phone to perform an LDAP search when receiving an incoming call. 0 -Disabled 1 -Enabled The default value is 0. For more information on LDAP feature, refer to <i>LDAP Phonebook on Yealink IP Phones</i> .	Directory->LDAP->LDAP Lookup For Incoming Call
ldap.call_out_lookup	0 or 1	It enables or disables the IP phone to perform an LDAP search when placing a call. 0 -Disabled 1 -Enabled The default value is 1. For more information on LDAP feature, refer to <i>LDAP Phonebook on Yealink IP Phones</i> .	Directory->LDAP->LDAP Lookup For Callout

Parameter	Permitted Values	Descriptions	Web Setting Path
ldap.ldap_sort	0 or 1	<p>It enables or disables the IP phone to sort the search results in alphabetical order or numerical order.</p> <p>0-Disabled 1-Enabled</p> <p>The default value is 0.</p> <p>For more information on LDAP feature, refer to <i>LDAP Phonebook on Yealink IP Phones</i>.</p>	Directory->LDAP->LDAP Sorting Results
ldap.incoming_call_special_search.enable	0 or 1	<p>It enables or disables the phone to search for special numbers.</p> <p>0-Disabled 1-Enabled</p> <p>The default value is 0.</p>	
features.ldap.input_type	0,1,2 or 3	<p>It configures the input method type when performing an LDAP search.</p> <p>0 - 2aB 1 - 123 2 - abc 3 - ABC</p> <p>The default value is 1.</p>	

Parameter	Permitted Values	Descriptions	Web Setting Path
features.call_num_filter	String within 99 characters	<p>It configures the characters the IP phone filters when dialing.</p> <p>If the dialed number contains configured characters, the IP phone will automatically filter these characters when dialing.</p> <p>The default value is “,-”.</p>	Features->General Information->Call Number Filter
features.dnd_refuse_code	404, 480 or 486	<p>It configures a return code and reason of SIP response messages when the IP phone rejects an incoming call by DND. A specific reason is displayed on the caller’s phone LCD screen.</p> <p>404-No Found</p> <p>480-Temporarily Unavailable</p> <p>486-Busy Here</p> <p>If it is set to 486 (Busy Here), the caller’s phone LCD screen will display the reason “Busy Here” when the callee enables DND feature.</p> <p>The default value is 480.</p>	Features->General Information->Return Code When DND
features.normal_refuse_code	404, 480 or 486	<p>It configures a return code and reason of SIP response messages when the IP phone</p>	Features->General Information->Return Code When Refuse

Parameter	Permitted Values	Descriptions	Web Setting Path
		<p>rejects an incoming call. A specific reason is displayed on the caller's phone LCD screen.</p> <p>404-No Found</p> <p>480-Temporarily Unavailable</p> <p>486-Busy Here</p> <p>If it is set to 486 (Busy Here), the caller's phone LCD screen will display the message "Busy Here" when the callee rejects the incoming call.</p> <p>The default value is 486.</p>	
features.call_completion_enable	0 or 1	<p>It enables or disables call completion feature. If a user places a call and the callee is temporarily unavailable to answer the call, call completion feature allows notifying the user when the callee becomes available to receive a call.</p> <p>0-Disabled</p> <p>1-Enabled</p> <p>If it is set to 1 (Enabled), the caller is notified when the callee becomes available to receive a call.</p>	Features->General Information->Call Completion

Parameter	Permitted Values	Descriptions	Web Setting Path
		The default value is 0.	
features.fwd_mode	0 or 1	<p>It configures the call forward mode for the IP phone.</p> <p>0-Phone 1-Custom</p> <p>If it is set to 0 (Phone), call forward feature is effective for the IP phone.</p> <p>If it is set to 1 (Custom), you can configure call forward feature for each account.</p> <p>The default value is 0.</p>	<p>Features-> Forward&DND->Forward->Mode</p>
features.dnd_mode	0 or 1	<p>It configures the DND mode for the IP phone.</p> <p>0-Phone 1-Custom</p> <p>If it is set to 0 (Phone), DND feature is effective for the IP phone.</p> <p>If it is set to 1 (Custom), you can configure DND feature for each account.</p> <p>The default value is 0.</p>	<p>Features-> Forward&DND-> DND->Mode</p>
features.dnd.enable	0 or 1	It enables or disables DND feature when the	Features-> Forward&DND->

Parameter	Permitted Values	Descriptions	Web Setting Path
		<p>DND mode is configured as Phone.</p> <p>0-Disabled</p> <p>1-Enabled</p> <p>If it is set to 1 (Enabled), the IP phone will reject incoming calls on all accounts.</p> <p>The default value is 0.</p>	DND->DND Status
features.dnd.on_code	String within 32 characters	<p>It configures the DND on code to activate the server-side DND feature when the DND mode is configured as Phone. The IP phone will send the DND on code to the server when you activate DND feature on the IP phone.</p> <p>The default value is Blank.</p>	Features-> Forward&DND->DND->DND On Code
features.dnd.off_code	String within 32 characters	<p>It configures the DND off code to deactivate the server-side DND feature when the DND mode is configured as Phone. The IP phone will send the DND off code to the server when you deactivate DND feature on the IP phone.</p> <p>The default value is Blank.</p>	Features-> Forward&DND->DND->DND Off Code
features.dnd.emergency_enable	0 or 1	<p>It enables or disables the IP phone to receive incoming calls from authorized numbers when DND feature is enabled.</p>	Features->Forward&DND->DND Emergency

Parameter	Permitted Values	Descriptions	Web Setting Path
		<p>0-Disabled 1-Enabled The default value is 0.</p>	
features.dnd.emergency_authorized_number	String within 511 characters	<p>It configures the authorized numbers the IP phone will receive incoming calls from when DND feature is enabled. Multiple numbers are separated by commas. The default value is blank.</p>	Features-> Forward&DND->DND Authorized Numbers
features.fwd_diversion_enable	0 or 1	<p>It enables or disables the IP phone to present the diversion information when an incoming call is forwarded to your IP phone. 0- Disabled 1-Enabled The default value is 1.</p>	Features->General Information-> Diversion/History-Info
call_waiting.enable	0 or 1	<p>It enables or disables call waiting feature. 0-Disabled 1-Enabled If it is set to 0 (Disabled), a new incoming call is automatically rejected by the IP phone with a busy message while during a call.</p>	Features->General Information->Call Waiting

Parameter	Permitted Values	Descriptions	Web Setting Path
		<p>If it is set to 1 (Enabled), the LCD screen will present a new incoming call while during a call.</p> <p>The default value is 1.</p>	
call_waiting.tone	0 or 1	<p>It enables or disables the IP phone to play the call waiting tone when the IP phone receives an incoming call during a call.</p> <p>0-Disabled 1-Enabled</p> <p>If it is set to 1 (Enabled), the IP phone will perform an audible indicator when receiving a new incoming call during a call.</p> <p>The default value is 1.</p> <p>Note: It works only if the value of the parameter "call_waiting.enable" is set to 1 (Enabled).</p>	Features->Audio-> Call Waiting Tone
call_waiting.on_code	String within 32 characters	<p>It configures the call waiting on code to activate the server-side call waiting feature. The IP phone will send the call waiting on code to the server when you activate call waiting feature on the IP phone.</p>	Features->General Information->Call Waiting On Code

Parameter	Permitted Values	Descriptions	Web Setting Path
		The default value is blank.	
call_waiting.off_code	String within 32 characters	It configures the call waiting off code to deactivate the server-side call waiting feature. The IP phone will send the call waiting off code to the server when you deactivate call waiting feature on the IP phone. The default value is blank.	Features->General Information->Call Waiting Off Code
features.intercom.allow	0 or 1	It enables or disables the IP phone to automatically answer an incoming intercom call. 0-Disabled 1-Enabled If it is set to 0 (Disabled), the IP phone will reject incoming intercom calls and send a busy signal to the caller. If it is set to 1 (Enabled), the IP phone will automatically answer an incoming intercom call. The default value is 1.	Features->Intercom->Accept Intercom

Parameter	Permitted Values	Descriptions	Web Setting Path
features.intercom.mute	0 or 1	<p>It enables or disables the IP phone to mute the microphone when automatically answering an intercom call.</p> <p>0-Disabled 1-Enabled</p> <p>If it is set to 1 (Enabled), the microphone is muted for intercom calls, and then the other party cannot hear you.</p> <p>The default value is 0.</p> <p>Note: It works only if the value of the parameter "features.intercom.allow" is set to 1 (Enabled).</p>	Features->Intercom->Intercom Mute
features.intercom.tone	0 or 1	<p>It enables or disables the IP phone to play a warning tone when automatically answering an intercom call.</p> <p>0-Disabled 1-Enabled</p> <p>The default value is 1.</p> <p>Note: It works only if the value of the parameter "features.intercom.allow" is set to 1 (Enabled).</p>	Features->Intercom->Intercom Tone

Parameter	Permitted Values	Descriptions	Web Setting Path
features.intercom.barge	0 or 1	<p>It enables or disables the IP phone to automatically answer an incoming intercom call while there is already an active call on the IP phone.</p> <p>0-Disabled 1-Enabled</p> <p>If it is set to 0 (Disabled), the IP phone will handle an incoming intercom call like a waiting call while there is already an active call on the IP phone.</p> <p>If it is set to 1 (Enabled), the IP phone will automatically answer the intercom call while there is already an active call on the IP phone and place the active call on hold.</p> <p>The default value is 0.</p> <p>Note: It works only if the value of the parameter "features.intercom.allow" is set to 1 (Enabled).</p>	Features->Intercom->Intercom Barge
features.hotline_number	String within 32 characters	It configures the hotline number that the IP phone automatically dials out when lifting the handset, pressing the speakerphone key or the line key. Leaving it blank disables hotline	Features->General Information->Hotline Number

Parameter	Permitted Values	Descriptions	Web Setting Path
		<p>feature.</p> <p>The default value is blank.</p>	
features.hotline_delay	Integer from 0 to 10	<p>It configures the waiting time (in seconds) for the IP phone to automatically dial out the hotline number.</p> <p>If it is set to 0 (0s), the IP phone will immediately dial out the preconfigured hotline number when you lift the handset, press the speakerphone key or press the line key.</p> <p>If it is set to a value greater than 0, the IP phone will wait the designated seconds before dialing out the predefined hotline number when you lift the handset, press the speakerphone key or press the line key.</p> <p>The default value is 4.</p>	Features->General Information->Hotline Delay (0~10s)
features.caller_name_type_on_dialing	1, 2 or 3	<p>It configures the account information displayed on the top left corner of the LCD screen the when the IP phone is in the pre-dialing or dialing screen.</p> <p>1-Label</p>	Features->General Information->Display Method on Dialing

Parameter	Permitted Values	Descriptions	Web Setting Path
		<p>2-Display Name</p> <p>3-User Name</p> <p>The default value is 3.</p>	
features.dtmf.hide	0 or 1	<p>It enables or disables the IP phone to suppress the display of DTMF digits during an active call.</p> <p>0-Disabled</p> <p>1-Enabled</p> <p>If it is set to 1 (Enabled), the DTMF digits are displayed as asterisks.</p> <p>The default value is 0.</p>	Features->General Information->Suppress DTMF Display
features.dtmf.hide_delay	0 or 1	<p>It enables or disables the IP phone to display the DTMF digits for a short period before displaying asterisks during an active call.</p> <p>0-Disabled</p> <p>1-Enabled</p> <p>The default value is 0.</p> <p>Note: It works only if the value of the parameter “features.dtmf.hide” is set to 1 (Enabled).</p>	Features->General Information->Suppress DTMF Display Delay

Parameter	Permitted Values	Descriptions	Web Setting Path
features.dtmf.repetition	1, 2 or 3	<p>It configures the repetition times for the IP phone to send the end RTP EVENT packet during an active call.</p> <p>The default value is 3.</p>	Features->General Information->DTMF Repetition
features.dtmf.replace_tran	0 or 1	<p>It enables or disables the IP phone to send DTMF sequences for transfer function when pressing the Tran/Transfer soft key or TRAN/TRANSFER key.</p> <p>0-Disabled 1-Enabled</p> <p>If it is set to 0 (Disabled), the IP phone will perform the transfer as normal when pressing the Tran/Transfer soft key or TRAN/TRANSFER key during a call.</p> <p>If it is set to 1 (Enabled), the IP phone will transmit the designated DTMF digits to the server for performing call transfer when pressing the Tran/Transfer soft key or TRAN/TRANSFER key during a call.</p> <p>The default value is 0.</p>	Features->General Information->DTMF Replace Tran

Parameter	Permitted Values	Descriptions	Web Setting Path
features.dtmf.transfer	String within 32 characters	It configures the DTMF digits to be transmitted to perform call transfer. Valid values are: 0-9, *, # and A-D. Note: It works only if the value of the parameter "features.dtmf.replace_tran" is set to 1 (Enabled). The default value is blank.	Features->General Information->Tran Send DTMF
features.dtmf.volume	Integer from -33 to 0	It configures the frequency level of DTMF digits (in db). The default value is -10.	
features.dtmf.duration	Integer from 0 to 300	It configures the duration time (in milliseconds) for DTMF. The default value is 100.	
features.headset_prior	0 or 1	It enables or disables headset prior feature. 0-Disabled 1-Enabled If it is set to 1 (enabled), the headset mode will not be deactivated until you press the HEADSET key again. You need to press the HEADSET key to activate the headset mode in advance.	Features->General Information->Headset Prior

Parameter	Permitted Values	Descriptions	Web Setting Path
		The default value is 0.	
features.headset_training	0 or 1	<p>It enables or disables dual headset feature.</p> <p>0-Disabled 1-Enabled</p> <p>If it is set to 1 (Enabled), users can use two headsets on one phone. When the IP phone joins in a call, the users with the headset connected to the headset jack have a full-duplex conversation, while the users with the headset connected to the handset jack are only allowed to listen to.</p> <p>The default value is 0.</p>	Features->General Information->Dual-Headset
features.play_local_dtmf_tone_enable	0 or 1	<p>It enables or disables the IP phone to play a local DTMF tone.</p> <p>0-Disabled 1-Enabled</p> <p>The default value is 1.</p>	Features->General Information->Play Local DTMF Tone
features.busy_tone_delay	0, 3 or 5	<p>It configures the duration time (in seconds) for the busy tone. When one party releases the call, a busy tone is audible to the other party</p>	Features->General Information->Busy Tone Delay (Seconds)

Parameter	Permitted Values	Descriptions	Web Setting Path
		<p>indicating that the call connection breaks.</p> <p>If it is set to 3 (3s), a busy tone is audible for 3 seconds on the IP phone.</p> <p>The default value is 0.</p>	
features.reset_by_long_press_enable	0 or 1	<p>It enables or disables the IP phone to reset to factory by long pressing OK.</p> <p>0-Disabled 1-Enabled</p> <p>The default value is 1.</p>	
features.send_pound_key	0 or 1	<p>It configures whether to send one pound key by only pressing the pound key twice when the pound key is configured as a send key.</p> <p>0-Send one pound key by pressing double # 1-Do not send any pound key when pressing double</p> <p>The default value is 0.</p>	<p>Features->General Information->Send Pound Key</p>
features.key_as_send	0, 1 or 2	<p>It configures the "#" or "*" key as a send key.</p> <p>0-Disabled 1-# key 2-* key</p>	<p>Features->General Information->Key As Send</p>

Parameter	Permitted Values	Descriptions	Web Setting Path
		<p>If it is set to 0 (Disabled), neither “#” nor “*” can be used as a send key.</p> <p>If it is set to 1 (# key), the pound key is used as the send key.</p> <p>If it is set to 2 (* key), the asterisk key is used as the send key.</p> <p>The default value is 1.</p> <p>Note: The old parameter “features.pound_key.mode” is also applicable to IP phones.</p>	
features.send_key_tone	0 or 1	<p>It enables or disables the IP phone to play a key tone when a user presses a send key.</p> <p>0-Disabled 1-Enabled</p> <p>If it is set to 1 (Enabled), the IP phone will play a key tone when a user presses a send key.</p> <p>The default value is 1.</p> <p>Note: It works only if the value of the parameter “features.key_tone” is set to 1 (Enabled).</p>	Features->Audio->Send Sound

Parameter	Permitted Values	Descriptions	Web Setting Path
features.key_tone	0 or 1	<p>It enables or disables the IP phone to play a key tone when a user presses any key on your phone keypad.</p> <p>0-Disabled 1-Enabled</p> <p>If it is set to 1 (Enabled), the IP phone will play a key tone when a user presses any key on your phone keypad.</p> <p>The default value is 1.</p>	Features->Audio->Key Tone
features.play_hold_tone.enable	0 or 1	<p>It enables or disables the IP phone to play a warning tone when there is a call on hold.</p> <p>0-Disabled 1-Enabled</p> <p>The default value is 1.</p>	Features->General Information->Play Hold Tone
features.play_hold_tone.delay	Integer from 3 to 3600	<p>It configures the interval (in seconds) at which the IP phone plays a hold tone.</p> <p>If it is set to 30 (30s), the IP phone will play a hold warning tone every 30 seconds when there is a call on hold.</p> <p>The default value is 30.</p> <p>Note: It works only if the value of the</p>	Features->General Information->Play Hold Tone Delay

Parameter	Permitted Values	Descriptions	Web Setting Path
		parameter "features.play_hold_tone.enable" is set to 1 (Enabled).	
features.redial_tone	Integer within 6 digits	<p>It configures the IP phone to continue to play the dial tone after inputting the preset numbers in the pre-dialing screen.</p> <p>Example: features.redial_tone = 125</p> <p>The IP phone will continue to play the dial tone after inputting "125" in the pre-dialing screen.</p> <p>If it is left blank, the IP phone will not play the dial tone after inputting numbers in the pre-dialing screen.</p> <p>The default value is blank.</p>	Features->Audio->Redial Tone
features.partition_tone	0 or 1	<p>It enables or disables the IP phone with active accounts to play tones in the dialing screen differently from the IP phone with no active accounts.</p> <p>0-Disabled 1-Enabled</p> <p>The default value is 0.</p>	

Parameter	Permitted Values	Descriptions	Web Setting Path
features.password_dial.enable	0 or 1	It enables or disables password dial feature for the IP phone. 0 -Disabled 1 -Enabled The default value is 0.	Features->General Information->PswDial
features.password_dial.prefix	String within 32 characters	It configures the prefix of the password-dial number. For example, set the prefix to 12 and the length to 3, when you want to dial the number 123456, the entered number is displayed as 12***6 on the LCD screen. The default value is blank.	Features->General Information->PswPrefix
features.password_dial.length	Integer from 0 to 99	It configures the number of digits to be hidden. The hidden digits are displayed as asterisks on the LCD screen. The default value is blank.	Features->General Information->PswLength
features.save_call_history	0 or 1	It enables or disables the IP phone to save the call log. 0 -Disabled	Features->General Information->Save Call Log

Parameter	Permitted Values	Descriptions	Web Setting Path
		<p>1-Enabled</p> <p>If it is set to 0 (Disabled), the IP phone cannot log the placed calls, received calls, missed calls and the forwarded calls in the call log lists.</p> <p>The default value is 1.</p>	
phone_setting.common_power_led_enable	0 or 1	<p>It enables or disables the power indicator LED to be turned on.</p> <p>0-Disabled (power indicator LED is off)</p> <p>1-Enabled (power indicator LED is solid red)</p> <p>The default value is 0.</p>	Features->Power LED->Common Power Light On
phone_setting.ring_power_led_flash_enable	0 or 1	<p>It enables or disables the power indicator LED to flash when the IP phone receives an incoming call.</p> <p>0-Disabled (power indicator LED does not flash)</p> <p>1-Enabled (power indicator LED fast flashes (300ms) red)</p> <p>The default value is 1.</p>	Features->Power LED->Ringing Power Light Flash
phone_setting.mail_power_led_flash_enable	0 or 1	<p>It enables or disables the power indicator LED to flash when the IP phone receives a voice</p>	Features->Power LED->Voice/Text Mail Power Light Flash

Parameter	Permitted Values	Descriptions	Web Setting Path
		mail or a text message. 0 -Disabled (power indicator LED does not flash) 1 -Enabled (power indicator LED slow flashes (1000ms) red) The default value is 1.	
phone_setting.mute_power_led_flash_enable	0 or 1	It enables or disables the power indicator LED to flash when a call is mute. 0 -Disabled (power indicator LED does not flash) 1 -Enabled (power indicator LED fast flashes (300ms) red) The default value is 0.	Features->Power LED->Mute Power Light Flash
phone_setting.hold_and_held_power_led_flash_enable	0 or 1	It enables or disables the power indicator LED to flash when a call is placed on hold or is held. 0 -Disabled (power indicator LED does not flash) 1 -Enabled (power indicator LED fast flashes (500ms) red) The default value is 0.	Features->Power LED->Hold/Held Power Light Flash

Parameter	Permitted Values	Descriptions	Web Setting Path
phone_setting.talk_and_dial_power_led_enable	0 or 1	It enables or disables the power indicator LED to be turned on when the IP phone is busy. 0 -Disabled (power indicator LED is off) 1 -Enabled (power indicator LED is solid red) The default value is 0.	Features->Power LED->Talk/Dial Power Light On
features.voice_mail_popup.enable	0 or 1	It enables or disables the IP phone to display the pop-up message when the phone receives a new voice mail. 0 -Disabled 1 -Enabled The default value is 1. Note: If the voice mail pop-up message box disappears, it won't pop up again unless the user receives a new voice mail or the user re-registers the account that has unread voice mail(s).	Features->Notification Popups->Display Voice Mail Popup
features.voice_mail_tone_enable	0 or 1	It enables or disables the IP phone to play a warning tone when it receives a new voice mail. 0 -Disabled 1 -Enabled	

Parameter	Permitted Values	Descriptions	Web Setting Path
		The default value is 1.	
features.missed_call_popup.enable	0 or 1	It enables or disables the IP phone to display the pop-up message when the phone misses a call. 0 -Disabled 1 -Enabled The default value is 1.	Features->Notification Popups->Display Missed Call Popup
features.forward_call_popup.enable	0 or 1	It enables or disables the IP phone to display the pop-up message when the phone forwards an incoming call to other party. 0 -Disabled 1 -Enabled The default value is 1.	Features->Notification Popups->Display Forward Call Popup
features.text_message_popup.enable	0 or 1	It enables or disables the IP phone to display the pop-up message when the phone receives a new text message. 0 -Disabled 1 -Enabled The default value is 1.	Features->Notification Popups->Display Text Message Popup
features.relog_offtime	Integer from 1	It configures the timeout interval (in minutes)	Features->General

Parameter	Permitted Values	Descriptions	Web Setting Path
	to 1000	<p>for web access authentication.</p> <p>Example:</p> <p>features.relog_offtime = 5</p> <p>If you have not performed any actions via web user interface during 5 minutes, you will be forced to log out and have to be authenticated again by re-entering username and password.</p> <p>The default value is 5.</p> <p>It takes effect after a reboot.</p>	Information->Auto-Logout Time (1~1000min)
features.direct_ip_call_enable	0 or 1	<p>It enables or disables the IP phone to place a call or receive a call using the IP address.</p> <p>0-Disabled</p> <p>1-Enabled</p> <p>The default value is 1.</p>	Features->General Information->Allow IP Call
features.allow_mute	0 or 1	<p>It enables or disables the IP phone to mute an active call.</p> <p>0-Disabled</p> <p>1-Enabled</p> <p>The default value is 1.</p>	Features->General Information->Allow Mute

Parameter	Permitted Values	Descriptions	Web Setting Path
features.group_listen_in_talking_enable	0 or 1	<p>It enables or disables the IP phone to enter into the group listening mode by pressing the speakerphone key when it is in talking using the handset.</p> <p>0-Disabled 1-Enabled</p> <p>The default value is 1.</p>	
features.ringer_device.is_use_headset	0, 1 or 2	<p>It configures the ringer device for the IP phone.</p> <p>0-Use Speaker 1-Use Headset 2-Use Headset & Speaker</p> <p>If the ringer device is set to Headset or Headset&Speaker, the headset should be connected with the IP phone and the headset mode also should be activated in advance.</p> <p>The default value is 0.</p>	Features->Audio->Ringer Device for Headset
features.factory_pwd_enable	0 or 1	<p>It enables or disables the IP phone to prompt for the administrator password when you long press the OK key to perform factory reset.</p> <p>0-Disabled</p>	

Parameter	Permitted Values	Descriptions	Web Setting Path
		<p>1-Enabled</p> <p>The default value is 0.</p>	
features.export_cfg_erase_pwd	0, 1 or 2	<p>It configures the type of the password which exists in the config file when the IP phone exports the config file.</p> <p>0-Encrypted</p> <p>1-Blank</p> <p>2-Plaintext</p> <p>The default value is 1.</p>	
features.pickup.group_pickup_enable	0 or 1	<p>It enables or disables the IP phone to display the GPickup soft key when the IP phone is in the pre-dialing screen.</p> <p>0-Disabled</p> <p>1-Enabled</p> <p>The default value is 0.</p>	Features->Call Pickup->Group Call Pickup
features.pickup.group_pickup_code	String within 32 characters	<p>It configures the group call pickup code on a phone basis.</p> <p>The default value is blank.</p> <p>Note: The group call pickup code configured on a per-line basis takes precedence over</p>	Features->Call Pickup->Group Call Pickup Code

Parameter	Permitted Values	Descriptions	Web Setting Path
		that configured on a phone basis.	
features.pickup.direct_pickup_enable	0 or 1	It enables or disables the IP phone to display the DPickup soft key when the IP phone is in the pre-dialing screen. 0 -Disabled 1 -Enabled The default value is 0.	Features->Call Pickup->Directed Call Pickup
features.pickup.direct_pickup_code	String within 32 characters	It configures the directed call pickup code on a phone basis. The default value is blank. Note: The directed call pickup code configured on a per-line basis takes precedence over that configured on a phone basis.	Features->Call Pickup->Directed Call Pickup Code
features.pickup.blf_visual_enable	0 or 1	It enables or disables the IP phone to display a visual alert when the monitored user receives an incoming call. 0 -Disabled 1 -Enabled The default value is 0.	Features->Call Pickup->Visual Alert for BLF Pickup

Parameter	Permitted Values	Descriptions	Web Setting Path
features.pickup.blf_audio_enable	0 or 1	<p>It enables or disables the IP phone to play an audio alert when the monitored user receives an incoming call.</p> <p>0-Disabled 1-Enabled</p> <p>The default value is 0.</p>	Features->Call Pickup->Audio Alert for BLF Pickup
features.blf_led_mode	0, 1, 2 or 3	<p>It configures BLF LED mode and provides four kinds of definition for the BLF/BLF list key LED status.</p> <p>The default value is 0.</p> <p>Note: The old parameter “features.blf_and_callpark_idle_led_enable” is also applicable to IP phones.</p> <p>For more information, refer to BLF LED Mode on page 376.</p>	Features->General Information->BLF LED Mode
features.blf_list_version	0 or 1	<p>It enables or disables the IP phone to deal with the Version header in the BLF NOTIFY message sent by the server.</p> <p>0-Disabled 1-Enabled</p> <p>The default value is 0.</p>	

Parameter	Permitted Values	Descriptions	Web Setting Path
		It takes effect after a reboot.	
features.blf_pickup_only_send_code	0 or 1	<p>It enables or disables the phone to dial out feature access code of directed pick up only when performing BLF pickup.</p> <p>0-Disabled 1-Enabled</p> <p>If it is set to 1 (0), the phone will dial out feature access code of directed pick up plus value configured for BLF key when performing BLF pickup.</p> <p>The default value is 1.</p>	
features.default_account	Integer from 1 to 3	<p>It configures default account.</p> <p>1-Account 1 2-Account 2 3-Account 3 ... 16-Account 16</p> <p>For SIP-T48G/T46G/T29G, accounts 1-16. For SIP-T42G, accounts 1-12. For SIP-T41P/T27P, accounts 1-6.</p>	

Parameter	Permitted Values	Descriptions	Web Setting Path
		For SIP-T23P/G, accounts 1-3. For SIP-T21(P) E2, accounts 1-2. The default value is 1.	
bw.feature_key_sync	0 or 1	It enables or disables feature key synchronization. 0-Disabled 1-Enabled The default value is 0.	Features->General Information->Feature Key Synchronization
multicast.codec	PCMU, PCMA, G729, G722	It configures the codec for multicast paging. The default value is G722.	Features->General Information->Multicast Code.
multicast.receive_priority.enable	0 or 1	It enables or disables the IP phone to handle the incoming multicast paging calls when there is an active multicast paging call on the IP phone. 0-Disabled 1-Enabled The default value is 1. If it is set to 0 (Disabled), the IP phone will	Directory-> Multicast IP->Paging Priority Active

Parameter	Permitted Values	Descriptions	Web Setting Path
		ignore the incoming multicast paging calls when there is an active multicast paging call on the IP phone. If it is set to 1 (Enabled), the IP phone will answer the incoming multicast paging call with a higher priority and ignore that with a lower priority.	
multicast.receive_priority.priority	Integer from 0 to 10	It configures the priority of multicast paging calls. 1 is the highest priority, 10 is the lowest priority. The default value is 10.	Directory-> Multicast IP->Paging Barge
multicast.listen_address.X.ip_address (X ranges from 1 to 10)	String	It configures the multicast address and port number that the IP phone listens to. The default value is blank.	Directory->Multicast IP->Multicast Listening-> Listening Address
multicast.listen_address.X.label (X ranges from 1 to 10)	String within 99 characters	It configures the label to be displayed on the LCD screen when receiving the multicast paging calls The default value is blank.	Directory->Multicast IP->Multicast Listening->Label
multicast.paging_address.X.ip_address (X ranges from 1 to 10)	String within 99	It configures the multicast IP address and port number for a paging list key.	Directory->Multicast IP->Paging List->Paging Address

Parameter	Permitted Values	Descriptions	Web Setting Path
	characters	The default value is blank.	
multicast.paging_address.X.label (X ranges from 1 to 10)	String	It configures the multicast paging group name for a paging list key. The default value is blank.	Directory->Multicast IP->Paging List->Label
dns_cache_a.X.name (X ranges from 1 to 12)	Domain name	It configures the domain name in A record X. The default value is blank. For more information, refer to <i>Server Redundancy on Yealink IP Phones</i> .	
dns_cache_a.X.ip (X ranges from 1 to 12)	IP address	It configures the IP address that the domain name in A record X maps to. The default value is blank. For more information, refer to <i>Server Redundancy on Yealink IP Phones</i> .	
dns_cache_a.X.ttl (X ranges from 1 to 12)	Integer from 30 to 2147483647	It configures the time interval (in seconds) that A record X may be cached before the record should be consulted again. The default value is 300. For more information, refer to <i>Server Redundancy on Yealink IP Phones</i> .	
dns_cache_srv.X.name	Domain name	It configures the domain name in SRV record X.	

Parameter	Permitted Values	Descriptions	Web Setting Path
(X ranges from 1 to 12)		For more information, refer to <i>Server Redundancy on Yealink IP Phones</i> .	
dns_cache_srv.X.port (X ranges from 1 to 12)	Integer from 0 to 65535	It configures the port to be used in SRV record X. The default value is 0. For more information, refer to <i>Server Redundancy on Yealink IP Phones</i> .	
dns_cache_srv.X.priority (X ranges from 1 to 12)	Integer from 0 to 65535	It configures the priority for the target host in SRV record X. Lower priority is more preferred. The default value is 0. For more information, refer to <i>Server Redundancy on Yealink IP Phones</i> .	
dns_cache_srv.X.target (X ranges from 1 to 12)	Domain name	It configures the domain name of the target host for an A query in SRV record X. The default value is blank. For more information, refer to <i>Server Redundancy on Yealink IP Phones</i> .	
dns_cache_srv.X.weight (X ranges from 1 to 12)	Integer from 0 to 65535	It configures the weight of the target host in SRV record X. When priorities are equal, weight is used to differentiate the preference.	

Parameter	Permitted Values	Descriptions	Web Setting Path
		Higher weight is more preferred. The default value is 0. For more information, refer to <i>Server Redundancy on Yealink IP Phones</i> .	
dns_cache_srv.X.ttl (X ranges from 1 to 12)	Integer from 30 to 2147483647	It configures the time interval (in seconds) that SRV record X may be cached before the record should be consulted again. The default value is 300. For more information, refer to <i>Server Redundancy on Yealink IP Phones</i> .	
dns_cache_naptr.X.name (X ranges from 1 to 12)	Domain name	It configures the domain name to which NAPTR record X refers. The default value is blank. For more information, refer to <i>Server Redundancy on Yealink IP Phones</i> .	
dns_cache_naptr.X.flags (X ranges from 1 to 12)	S, A, U or P	It configures the flag of NAPTR record X. (Always "s" for SIP, which means to do an SRV lookup on whatever is in the replacement field) S -Do an SRV lookup next. A -Do an A lookup next.	

Parameter	Permitted Values	Descriptions	Web Setting Path
		<p>U-No need to do a DNS query next.</p> <p>P-Service customized by the user</p> <p>The default value is blank.</p> <p>For more information, refer to <i>Server Redundancy on Yealink IP Phones</i>.</p>	
<p>dns_cache_naptr.X.order (X ranges from 1 to 12)</p>	<p>Integer from 0 to 65535</p>	<p>It configures the order of NAPTR record X. NAPTR record with lower order is more preferred.</p> <p>The default value is 0.</p> <p>For more information, refer to <i>Server Redundancy on Yealink IP Phones</i>.</p>	
<p>dns_cache_naptr.X.preference (X ranges from 1 to 12)</p>	<p>Integer from 0 to 65535</p>	<p>It configures the preference of NAPTR record X. NAPTR record with lower preference is more preferred.</p> <p>The default value is 0.</p> <p>For more information, refer to <i>Server Redundancy on Yealink IP Phones</i>.</p>	
<p>dns_cache_naptr.X.replace (X ranges from 1 to 12)</p>	<p>Domain name</p>	<p>It configures a domain name to be used for the next SRV query in NAPTR record X.</p> <p>The default value is blank.</p> <p>For more information, refer to <i>Server</i></p>	

Parameter	Permitted Values	Descriptions	Web Setting Path
		<i>Redundancy on Yealink IP Phones.</i>	
dns_cache_naptr.X.service (X ranges from 1 to 12)	String within 32 characters	It configures the transport protocol available for the SIP server in NAPTR record X. The default value is blank. For more information, refer to <i>Server Redundancy on Yealink IP Phones.</i>	
dns_cache_naptr.X.ttl (X ranges from 1 to 12)	Integer from 30 to 2147483647	It configures the time interval (in seconds) that NAPTR record X may be cached before the record should be consulted again. The default value is 300. For more information, refer to <i>Server Redundancy on Yealink IP Phones.</i>	
phone_setting.auto_blf_list_enable	0 or 1	It enables or disables the IP phone to automatically configure the BLF list keys in order. 0 -Disabled 1 -Enabled The default value is 1.	
phone_setting.blf_list_sequence_type (only applicable to SIP-T48G/T46G/T29G/T27P IP phones)	0 or 1	It configures the order of BLF list keys assigned automatically.	

Parameter	Permitted Values	Descriptions	Web Setting Path
		<p>0-Line Key->Ext Key 1-Ext Key->Line Key The default value is 0.</p>	
features.barge_in_via_username.enable	0 or 1	<p>It enables or disables the INVITE request with the user name of the account when this account barges in an active call. 0-Disabled 1-Enabled The default value is 0.</p>	
phone_setting.predial_autodial	0 or 1	<p>It enables or disables the phone to automatically dial out the entered digits in the pre-dialing screen. 0-Disabled 1-Enabled The default value is 0.</p>	Settings->Preference->Live Dialpad
phone_setting.inter_digit_time	Integer from 1 to 14	<p>It configures the time (in seconds) for the IP phone to automatically dial out the entered digits without pressing a send key. The default value is 4. Note: It works only if the value of the</p>	Settings->Preference->Inter Digit Time (1~14s)

Parameter	Permitted Values	Descriptions	Web Setting Path
		parameter "phone_setting.predial_autodial" is set to 1 (Enabled).	
phone_setting.phone_lock.enable	0 or 1	It enables or disables phone lock feature. 0 -Disabled 1 -Enabled The default value is 0. For more information, refer to <i>Yealink IP Phone Family Administrator Guide</i>	Features->Phone Lock->Phone Lock Enable
phone_setting.phone_lock.lock_key_type (not applicable to SIP-T48G IP phones)	0, 1 or 2	It configures the type of phone lock. 0 -All Keys 1 -Function Keys 2 -Menu Key The default value is 0. Note: It works only if the parameter "phone_setting.phone_lock.enable" is set to 1(Enabled). For more information, refer to <i>Yealink IP Phone Family Administrator Guide</i>	Features->Phone Lock-> Phone Lock Type
phone_setting.phone_lock.unlock_pin	characters within 15	It configures the password for unlocking the phone.	Features->Phone Lock->Phone Unlock PIN (0~15 Digit)

Parameter	Permitted Values	Descriptions	Web Setting Path
	digits	The default value is 123.	
phone_setting.phone_lock.lock_time_out	Integer from 0 to 3600	<p>It configures the interval (in seconds) to automatically lock the phone.</p> <p>The default value is 0 (the phone is locked only by long pressing the pound key or pressing the phone lock key).</p> <p>Note: It works only if the parameter “phone_setting.phone_lock.enable” is set to 1(Enabled).</p>	Features->Phone Lock->Phone Lock Time Out (0~3600s)
features.bluetooth_enable (only applicable to SIP-T48G/T46G/T29G IP phones)	0 or 1	<p>It enables or disables Bluetooth feature.</p> <p>0-Disabled 1-Enabled</p> <p>The default value is 0.</p>	Features-> Bluetooth-> Bluetooth Active
phone_setting.ring_type	Ring1.wav, Ring2.wav, Ring3.wav, Ring4.wav, Ring5.wav Ring6.wav,	<p>It configures the ring tone for the IP phone.</p> <p>Example: phone_setting.ring_type = Ring1.wav</p> <p>The default value is Ring1.wav.</p>	Settings->Preference->Ring Type

Parameter	Permitted Values	Descriptions	Web Setting Path
	Ring7.wav, Ring8.wav Silent.wav Splash.wav		
<p>phone_setting.contrast</p> <p>(only applicable to SIP-T27P/T23P/T23G/T21(P) E2 IP phones, EXP39 connected to SIP-T29G/T27P IP phones, and EXP40 connected to SIP-T48G/T46G IP phones)</p>	Integer from 1 to 10	<p>It configures the contrast of the LCD screen.</p> <p>For SIP-T21(P) E2/T23P/T23G IP phones, it configures the LCD's contrast of the IP phone.</p> <p>For SIP-T27P IP phones, it configures the LCD's contrast of the IP phone and the LCD's contrast of the connected EXP39.</p> <p>For SIP-T29G IP phones, it configures the LCD's contrast of the connected EXP39 only.</p> <p>For SIP-T48G/T46G IP phones, it configures the LCD's contrast of the connected EXP40 only.</p> <p>The default value is 6.</p> <p>Note: We recommend that you set the contrast of the LCD screen to 6 as a more comfortable level.</p>	Settings->Preference->Contrast
phone_setting.called_party_info_display.enable	0 or 1	It enables or disables the IP phone to display the called contact information when it receives an incoming call.	Setting->Call Display->Display Called Party Information

Parameter	Permitted Values	Descriptions	Web Setting Path
		<p>0-Disabled 1-Enabled The default value is 0.</p>	
phone_setting.call_info_display_method	0, 1, 2, 3 or 4	<p>It configures the call information display method when the IP phone receives an incoming call, dials an outgoing call or engages in a call.</p> <p>0-Name+Number 1-Number+Name 2-Name 3-Number 4-Full Contact Info (display name<sip:xxx@domain.com>) The default value is 0.</p>	Setting->Call Display-> Call Information Display Method
phone_setting.contact_photo_display.enable (only applicable to SIP-T48G/T46G/T29G IP phones)	0 or 1	<p>It enables or disables the IP phone to display the contact avatar when the IP phone receives an incoming call, dials an outgoing call or is during an active call.</p> <p>0-Disabled 1-Enabled The default value is 1.</p>	Settings->Call Display->Display Contact Photo

Parameter	Permitted Values	Descriptions	Web Setting Path
phone_setting.lcd_logo.mode (not applicable to SIP-T48G/T46G/T29G IP phones)	0, 1 or 2	It configures the logo mode of the LCD screen. 0 -Disabled 1 -System logo 2 -Custom logo The default value is 0.	Features->General Information->Use Logo
lcd_logo.url (not applicable to SIP-T48G/T46G/T29G IP phones)	URL within 511 characters	It configures the access URL of custom logo file. The default value is blank. For more information, refer to Customizing an LCD Logo on page 19.	Features->General Information->Upload Logo
lcd_logo.delete (not applicable to SIP-T48G/T46G/T29G IP phones)	URL within 511 characters	It deletes all custom logo files. The valid value is: http://localhost/all The default value is blank. For more information, refer to Customizing an LCD Logo on page 19	
phone_setting.active_backlight_level (applicable to SIP-T48G/T46G/T29G/T27P IP phones, EXP40 connected to SIP-T48G/T46G IP phones and EXP39 connected to SIP-T29G/T27P IP phones)	Integer from 1 to 10	It configures the intensity of the LCD screen when the phone is active. The default value is 8.	Settings->Preference->Backlight Active Level

Parameter	Permitted Values	Descriptions	Web Setting Path
phone_setting.inactive_backlight_level (only applicable to SIP-T48G/T46G/T29G IP phones)	0 or 1	It configures the intensity of the LCD screen when the phone is inactive. 0 -Off 1 -Low The default value is 1.	Settings-> Preference->Backlight Inactive Level
phone_setting.backlight_time	0, 1, 15, 30, 60, 120, 300, 600 or 1800	It configures the delay time (in seconds) to turn off the backlight when the IP phone is inactive. If it is set to 60 (60s), the LCD backlight is turned off when the IP phone is inactive for 60 seconds. 0 -Always On 1 -Always Off (not applicable to SIP-T48G/T46G/T29G IP phones) 15 -15s 30 -30s 60 -60s 120 -120s 300 -300s 600 -600s	Settings->Preference->Backlight Time (seconds)

Parameter	Permitted Values	Descriptions	Web Setting Path
		<p>1800-1800s</p> <p>For SIP-T27P/T23P/T23G/T21(P) E2 IP phones: The default value is 30.</p> <p>For SIP-T48G/T46G/T42G/T41P/T29G IP phones: The default value is 0.</p>	
phone_setting.ringback_timeout	Integer from 0 to 3600	<p>It configures the duration time (in seconds) in the ringback state.</p> <p>If it is set to 180, the phone will cancel the dialing if the call is not answered within 180s.</p> <p>The default value is 180.</p>	
phone_setting.ring_for_tranfailed	Ring1.wav Ring2.wav Ring3.wav Ring4.wav Ring5.wav Ring6.wav Ring7.wav Ring8.wav Silent.wav Splash.wav	<p>It configures the ring tone when the IP phone fails to transfer a call.</p> <p>The default value is Ring1.wav.</p>	

Parameter	Permitted Values	Descriptions	Web Setting Path
phone_setting.logon_wizard	0 or 1	<p>It enables or disables the IP phone to provide the logon wizard during startup.</p> <p>0-Disabled 1-Enabled</p> <p>The default value is 0.</p>	Features->General Information->Logon Wizard
features.hide_feature_access_codes.enable	0 or 1	<p>It enables or disables the IP phone to display feature name instead of the feature access code when dialing and in talk.</p> <p>0-Disabled 1-Enabled</p> <p>The default value is 0.</p> <p>The following feature access codes will be instead when this features is enabled:</p> <ul style="list-style-type: none"> • Voice Mail • Pick up • Group Pick up • Barge In • Retrieve • Call Park • Group Park 	Features->General Information->Hide Feature Access Codes

Parameter	Permitted Values	Descriptions	Web Setting Path
phone_setting.is_deal180	0 or 1	<p>It enables or disables the IP phone to deal with the 180 SIP message received after the 183 SIP message.</p> <p>0-Disabled 1-Enabled</p> <p>If it is set to 1 (Enabled), the IP phone will resume and play the local ringback tone upon a subsequent 180 message received.</p> <p>The default value is 1.</p>	Features->General Information-> 180 Ring Workaround
phone_setting.headsetkey_mode	0 or 1	<p>It configures headset mode precedence during a call.</p> <p>0-Always use (pressing the Speakerphone key and picking up the handset are not effective when the headset mode is activated) 1-Use as normal</p> <p>The default value is 1.</p>	
phone_setting.emergency.number	String within 99 characters	<p>It configures emergency numbers.</p> <p>Multiple emergency numbers are separated by commas.</p> <p>The default value is 112,911,120.</p>	Features->Phone Lock->Emergency

Parameter	Permitted Values	Descriptions	Web Setting Path
phone_setting.show_code403	String within 99 characters	<p>It configures the display message on the LCD screen when receiving a 403 message.</p> <p>If it is left blank, the IP phone will display the value sent from the server when receiving the 403 message.</p> <p>The default value is blank.</p> <p>It takes effect after a reboot.</p>	
super_search.recent_call	0 or 1	<p>It enables or disables recent call in dialing feature. If it is enabled, you can see the placed calls list when the IP phone is in the pre-dialing screen.</p> <p>0-Disabled</p> <p>1-Enabled</p> <p>The default value is 0.</p>	Directory->Setting->Recent Call In Dialing
directory_setting.url	URL within 511 characters	<p>It configures the access URL of the directory template file.</p> <p>Example:</p> <p>directory_setting.url = http://192.168.1.20/favorite_setting.xml</p> <p>The default value is blank.</p> <p>For more information on the directory</p>	Directory->Setting->Directory

Parameter	Permitted Values	Descriptions	Web Setting Path
		template file, refer to Customizing a Directory Template on page 26.	
super_search.url	URL within 511 characters	<p>It configures the access URL of the super search template file.</p> <p>Example: super_search.url = http://192.168.1.20/super_search.xml</p> <p>The default value is blank.</p> <p>For more information on the super search template file, refer to Customizing a Super Search Template on page 27.</p>	Directory->Setting->Search Source List In Dialing
firmware.url	URL within 511 characters	<p>It configures the access URL of the firmware file.</p> <p>Example: firmware.url = http://192.168.1.20/44.80.0.20.rom</p> <p>The default value is blank.</p> <p>It takes effect after a reboot.</p> <p>For more information on upgrading firmware, refer to Upgrading Firmware on page 29.</p>	Settings->Upgrade->Select and Upgrade Firmware

Parameter	Permitted Values	Descriptions	Web Setting Path
ringtone.url	URL within 511 characters	<p>It configures the access URL of the custom ring tone file.</p> <p>Example:</p> <p>ringtone.url = tftp://192.168.1.100/Customring.wav</p> <p>The default value is blank.</p> <p>For more information, refer to Customizing a Ring Tone on page 12.</p>	Settings->Preference->Upload Ringtone
ringtone.delete	URL within 511 characters	<p>It deletes all custom ring tone files.</p> <p>The valid value is: http://localhost/all</p> <p>The default value is blank.</p> <p>For more information, refer to Customizing a Ring Tone on page 12.</p>	
gui_lang.url	URL within 511 characters	<p>It configures the access URL of the custom LCD language file for phone user interface.</p> <p>Example:</p> <p>gui_lang.url = http://192.168.10.25/000.GUI.English.lang.</p> <p>The default value is blank.</p> <p>For more information, refer to Customizing a</p>	

Parameter	Permitted Values	Descriptions	Web Setting Path
		Language on page 13.	
gui_lang.delete	http://localhost /all or http://localhost /Y.GUI.name.l ang	<p>It deletes all custom LCD language files for phone user interface.</p> <p>Example:</p> <p>Delete all customized language packs of the phone user interface.</p> <p>gui_lang.delete = http://localhost/all</p> <p>Delete a customized language pack of the phone user interface (e.g., 001.GUI.Chinese_S.lang)</p> <p>gui_lang.delete = http://localhost/001.GUI.Chinese_S.lang</p> <p>The default value is blank.</p> <p>For more information, refer to Customizing a Language on page 13.</p>	
wui_lang.url	URL within 511 characters	<p>It configures the access URL of the custom language file for web user interface.</p> <p>Example:</p> <p>wui_lang.url = tftp://192.168.1.100/1.English.js.</p> <p>The default value is blank.</p>	

Parameter	Permitted Values	Descriptions	Web Setting Path
		For more information, refer to Customizing a Language on page 13.	
wui_lang.delete	http://localhost /all or http://localhost /Y.name.js	It deletes all custom web language files and note language files for web user interface. Delete all customized language packs: wui_lang.delete = http://localhost/all Delete a customized language pack (e.g., 11.Russian.js) of the web user interface. wui_lang.delete = http://localhost/11.Russian.js The default value is blank. For more information, refer to Customizing a Language on page 13.	
wui_lang_note.url	URL within 511 characters	It configures the access URL of the custom note file for web user interface. The default value is blank.	
gui_input_method.url	URL within 511 characters	It configures the access URL of the custom input method file for phone user interface. The default value is blank.	
gui_input_method.delete	http://localhost	It deletes all custom input method file for	

Parameter	Permitted Values	Descriptions	Web Setting Path
	/all or http://localhost /name.txt	phone user interface. Delete all customized input method files: gui_input_method.delete = http://localhost/all Delete a customized input method file (e.g., ime.txt) for the phone: gui_input_method.delete = http://192.168.10.25/ime.txt The valid value is: http://localhost/all The default value is blank.	
directory.search_default_input_method	Abc, 2aB, 123, abc or ABC	It configures the default input method when the user searches for contacts in the Local Directory, LDAP, Remote Phone Book, Blacklist or Network Directory. The default value is Abc.	
directory.edit_default_input_method	Abc, 2aB, 123, abc or ABC	It configures the default input method when the user edits contacts in the Local Directory, LDAP, Remote Phone Book, Blacklist or Network Directory. The default value is Abc.	
trusted_certificates.url	URL within 511 characters	It configures the access URL of the custom trusted certificate used to authenticate the	Security->Trusted Certificates->Load trusted certificates file

Parameter	Permitted Values	Descriptions	Web Setting Path
		<p>connecting server.</p> <p>Example:</p> <p>trusted_certificates.url = http://192.168.1.20/tc.crt</p> <p>The default value is blank.</p> <p>Note: The certificate you want to upload must be in *.pem, *.crt, *.cer or *.der format.</p> <p>For more information, refer to Yealink IP Phones Administrator Guide.</p>	
trusted_certificates.delete	URL within 511 characters	<p>It deletes all uploaded trusted certificates.</p> <p>The valid value is: http://localhost/all</p> <p>The default value is blank.</p> <p>For more information, refer to Yealink IP Phones Administrator Guide.</p>	
server_certificates.url	URL within 511 characters	<p>It configures the access URL of the certificate the IP phone sends for authentication.</p> <p>Example:</p> <p>server_certificates.url = http://192.168.1.20/ca.pem</p> <p>The default value is blank.</p>	Security->Server Certificates->Load server cer file

Parameter	Permitted Values	Descriptions	Web Setting Path
		<p>Note: The certificate you want to upload must be in *.pem or *.cer format.</p> <p>For more information, refer to Yealink IP Phones Administrator Guide.</p>	
server_certificates.delete	URL within 511 characters	<p>It deletes all uploaded server certificates.</p> <p>The valid value is: http://localhost/all</p> <p>The default value is blank.</p> <p>For more information, refer to Yealink IP Phones Administrator Guide.</p>	
phone_setting.reserve_certs_enable	0 or 1	<p>It enables or disables the IP phone to reserve custom certificates after it is reset to factory defaults.</p> <p>0-Disabled 1-Enabled</p> <p>The default value is 0.</p>	
local_contact.data.url	URL within 511 characters	<p>It configures the access URL of the local contact file.</p> <p>Example:</p> <p>local_contact.data.url = http://192.168.10.25/contact.xml</p>	Directory->Local Directory->Import Local Directory File

Parameter	Permitted Values	Descriptions	Web Setting Path
		<p>The default value is blank.</p>	
<p>local_contact.image.url (only applicable to SIP-T48G/T46G/T29G IP phones)</p>	<p>URL within 511 characters</p>	<p>It configures the access URL of a TAR contact avatar file.</p> <p>The format of the contact avatar must be *.png, *.jpg, *.bmp.</p> <p>The contact avatar file should be compressed as a TAR file in advance and then place it to the provisioning server.</p> <p>The contact avatar of the SIP-T48G IP phone appears as below:</p>  <p>The default value is blank.</p> <p>Note: If you want to upload a contact and configure contact avatar for it via auto</p>	

Parameter	Permitted Values	Descriptions	Web Setting Path
		provisioning, you need to configure the following three parameters: For SIP-T48G IP Phones: local_contact.image.url local_contact.icon.url local_contact.data.url For SIP-T46G/T29G IP Phones: local_contact.image.url local_contact.data.url For more information, refer to Customizing a Local Contact File on page 20.	
local_contact.data_photo_tar.url (only applicable to SIP-T46G/T29G IP phones)	URL within 511 characters	It configures the access URL of a TAR contact icon file. The format of the contact icon must be *.png, *.jpg, *.bmp. The contact icon file should be compressed as a TAR file in advance and then place it to the provisioning server. The contact icon appears as below:	

Parameter	Permitted Values	Descriptions	Web Setting Path
		 <p>The default value is blank.</p> <p>Note: If you want to upload a contact and configure contact avatar for it via auto provisioning, you need to configure the following three parameters:</p> <p>local_contact.image.url local_contact.icon.url local_contact.data.url</p> <p>For more information, refer to Customizing a Local Contact File on page 20.</p>	
<p>local_contact.icon.url (only applicable to SIP-T48G IP phones)</p>	<p>URL within 511 characters</p>	<p>It configures the access URL of a TAR contact icon file. All icons needed for the contacts should be compressed as a TAR file in advance.</p>	

Parameter	Permitted Values	Descriptions	Web Setting Path
		<p>The default value is blank.</p> <p>Note: If you want to upload a contact and configure contact avatar for it via auto provisioning, you need to configure the following three parameters:</p> <p>local_contact.data.url</p> <p>local_contact.image.url</p> <p>local_contact.icon.url</p> <p>For more information, refer to Customizing a Local Contact File on page 20.</p>	
auto_dst.url	URL within 511 characters	<p>It configures the access URL of the DST file (AutoDST.xml).</p> <p>The default value is blank.</p> <p>Note: It works only if the value of the parameter "local_time.summer_time" is set to 2 (Automatic).</p>	
custom_factory_configuration.url	URL within 511 characters	<p>It configures the access URL of the custom factory configuration files.</p> <p>The default value is blank.</p>	
features.custom_factory_config.enable	0 or 1	It enables or disables Import Factory Configuration feature.	

Parameter	Permitted Values	Descriptions	Web Setting Path
		<p>0-Disabled 1-Enabled</p> <p>If it is set to 1 (Enabled), Import Factory Configuration item will be displayed on the IP phone's web user interface at the path Settings->Configuration. You can import a custom factory configuration file or delete the user-defined factory configuration via web user interface.</p> <p>The default value is 0.</p>	
configuration.url	URL within 511 characters	<p>It configures the access URL for the custom config files.</p> <p>The default value is blank.</p> <p>It takes effect after a reboot.</p>	Settings->Configuration-> Export or Import Configuration
custom_mac_cfg.url	URL within 511 characters	<p>It configures the access URL of the custom MAC-Oriented CFG file.</p> <p>The default value is blank.</p>	
features.config_dsskey_length (only applicable to SIP-T48G/T46G/T29G IP phones)	0 or 1	<p>It enables or disables extended length of the label displayed on the idle LCD screen for the line key.</p> <p>0-Disabled</p>	DSSKey->Line Keys X->Label Length

Parameter	Permitted Values	Descriptions	Web Setting Path
		<p>1-Enabled</p> <p>The default value is 0.</p>	
<p>features.shorten_linekey_label.enable</p> <p>(only applicable to SIP-T48G/T46G/T29G IP phones)</p>	0 or 1	<p>It enables or disables the phone to shorten the length of the line key label. The length is within 9 digits.</p> <p>0-Disabled</p> <p>1-Enabled</p> <p>The default value is 0.</p>	
features.linekey_call_with_default_account	0 or 1	<p>It enables or disables the phone to dial out using the default account when pressing the line key.</p> <p>0-Disabled</p> <p>1-Enabled</p> <p>The default value is 0.</p>	
features.hide_zero_touch_url.enable	0 or 1	<p>It enables or disables the phone to hide the provisioning URL item in the Zero Touch screen.</p> <p>0-Disabled</p> <p>1-Enabled</p> <p>The default value is 0.</p>	

Parameter	Permitted Values	Descriptions	Web Setting Path
features.flash_url_dsskey_led.enable	0 or 1	It enables or disables 5 seconds delay for the LED flashing of the URL DSS key. 0 -Disabled 1 -Enabled The default value is 1.	
features.block_linekey_in_menu.enable (only applicable to SIP-T46G IP phones)	0 or 1	It enables or disables the phone to block line keys when browsing the Menu screen. 0 -Disabled 1 -Enabled The default value is 0.	
features.upload_server	IP address	It configures the server address which the DssKey.cfg file is uploaded to when the phone receives an XML command (Command:UploadSystemInfo).	
features.special_auto_answer_tone	0 or 1	It enables or disables the phone to play a warning tone when an incoming call is automatically answered. 0 -Disabled 1 -Enabled The default value is 1.	

Parameter	Permitted Values	Descriptions	Web Setting Path
features.auto_answer_delay	Integer from 1 to 4	It configures the delay time (in seconds) before the IP phone automatically answers an incoming call. The default value is 1.	
features.alert_info_tone	0 or 1	It enables and disables the IP phone to map the keywords in the Alert-Info header to the specified Bellcore ring tones. 0 -Disabled 1 -Enabled The default value is 0.	
features.show_anywhere_remote_office_enable	0 or 1	It enables or disables the phone screen to display any where and remote office. 0 -Disabled 1 -Enabled The default value is 1.	
features.show_default_account (only applicable to SIP-T48G/T46G/T42G/T41P/T29G/T27P IP phones)	0 or 1	It enables or disables the phone to display the label of the default account in the middle bottom of the idle LCD screen. 0 -Disabled 1 -Enabled	

Parameter	Permitted Values	Descriptions	Web Setting Path
		<p>The default value is 0.</p> <p>It takes effect after a reboot.</p>	
features.anonymous_response_code	Integer from 0 to 65535	<p>It configures the code the phone responds with to the server when it receives an anonymous call.</p> <p>The default value is 433.</p>	
features.auto_linekeys.enable	0 or 1	<p>It enables or disables the DSS keys to be assigned automatically. It is only applicable to assign Shared Line or Line feature for DSS keys.</p> <p>0-Disabled 1-Enabled</p> <p>The number of the DSS keys is determined by the value of the parameter "account.X.number_of_linekey".</p> <p>The default value is 0.</p>	<p>Features->General Information->Auto Linekeys</p>
<p>account.X.number_of_linekey</p> <p>(SIP-T48G/T46G/T29G: X ranges from 1 to 16. SIP-T42G: X ranges from 1 to 12. SIP-T41P/T27P: X ranges from 1 to 6.</p>	String within 32 characters	<p>It configures the number of DSS keys from the first unused DSS key (The default order of shared line and private line keys assigned automatically is Line Key->Ext Key).</p> <p>The default value is 1.</p>	<p>Account->Advanced->Number of line key</p>

Parameter	Permitted Values	Descriptions	Web Setting Path
SIP-T23P/G: X ranges from 1 to 3. SIP-T21(P) E2: X ranges from 1 to 2.)		Note: It works only if the value of the parameter "features.auto_linekeys.enable" is set to 1 (Enabled).	
account.X.blf.blf_list_uri (SIP-T48G/T46G/T29G: X ranges from 1 to 16. SIP-T42G: X ranges from 1 to 12. SIP-T41P/T27P: X ranges from 1 to 6. SIP-T23P/G: X ranges from 1 to 3. SIP-T21(P) E2: X ranges from 1 to 2.)	SIP URI within 256 characters	It configures the BLF List URI to monitor a list of users for account X. The default value is blank.	Account->Advanced->BLF List URI
account.X.blf_list_code (SIP-T48G/T46G/T29G: X ranges from 1 to 16. SIP-T42G: X ranges from 1 to 12. SIP-T41P/T27P: X ranges from 1 to 6. SIP-T23P/G: X ranges from 1 to 3. SIP-T21(P) E2: X ranges from 1 to 2.)	String within 32 characters	It configures the feature access code for directed call pickup (default: *97) for account X. The default value is blank.	Account->Advanced->BLF List Code
account.X.blf_list_barge_in_code (SIP-T48G/T46G/T29G: X ranges from 1 to 16. SIP-T42G: X ranges from 1 to 12. SIP-T41P/T27P: X ranges from 1 to 6.)	String within 32 characters	It configures the feature access code for directed call pickup with barge-in (default: *33) for account X. The default value is blank.	Account->Advanced->BLF List Barge In Code

Parameter	Permitted Values	Descriptions	Web Setting Path
SIP-T23P/G: X ranges from 1 to 3. SIP-T21(P) E2: X ranges from 1 to 2.)			
account.X.blf_list_retrieve_call_parked_code (SIP-T48G/T46G/T29G: X ranges from 1 to 16. SIP-T42G: X ranges from 1 to 12. SIP-T41P/T27P: X ranges from 1 to 6. SIP-T23P/G: X ranges from 1 to 3. SIP-T21(P) E2: X ranges from 1 to 2.)	String within 32 characters	It configures the feature access code for the Call Park Retrieve (default: *88) for account X. The default value is blank.	Account->Advanced->BLF List Retrieve Call Parked Code
account.X.blf.match_host.enable (SIP-T48G/T46G/T29G: X ranges from 1 to 16. SIP-T42G: X ranges from 1 to 12. SIP-T41P/T27P: X ranges from 1 to 6. SIP-T23P/G: X ranges from 1 to 3. SIP-T21(P) E2: X ranges from 1 to 2.)	0 or 1	It enables or disables host match feature for BLF/BLF list feature. 0 -Disabled 1 -Enabled If it is set o 1 (Enabled), the IP phone can only recognize the NOTIFY message whose host field is the same as the one in the SUBCRIBLE message. The default value is 0.	
account.X.auto_dial_enable (SIP-T48G/T46G/T29G: X ranges from 1 to 16. SIP-T42G: X ranges from 1 to 12.	0 or 1	It enables or disables the IP phone to first dial out a pre-configured number when a user presses the speakerphone key or desired line	

Parameter	Permitted Values	Descriptions	Web Setting Path
SIP-T41P/T27P: X ranges from 1 to 6. SIP-T23P/G: X ranges from 1 to 3. SIP-T21(P) E2: X ranges from 1 to 2.)		key, dials out a call or off hook the phone using account X. 0 -Disabled 1 -Enabled If it is set to 1(Enabled), the phone will first dial out a pre-configured number (configured by the parameter "account.X.auto_dial_num") when a user presses the speakerphone key or desired line key, dials out a call or off hook the phone using account X. The default value is 0. Note: The server may prompt the user to enter an activation code to use this account for call service. This feature requires support from the SIP server.	
account.X.auto_dial_num (SIP-T48G/T46G/T29G: X ranges from 1 to 16. SIP-T42G: X ranges from 1 to 12. SIP-T41P/T27P: X ranges from 1 to 6. SIP-T23P/G: X ranges from 1 to 3.	String within 32 characters	It configures the number that the IP phone first dials out when a user dials out a call using account X. The default value is blank. Note: It works only if the value of the parameter "account.X.auto_dial_enable" is	

Parameter	Permitted Values	Descriptions	Web Setting Path
SIP-T21(P) E2: X ranges from 1 to 2.)		set to 1 (Enabled).	
account.X.out_dialog_blf_enable (SIP-T48G/T46G/T29G: X ranges from 1 to 16. SIP-T42G: X ranges from 1 to 12. SIP-T41P/T27P: X ranges from 1 to 6. SIP-T23P/G: X ranges from 1 to 3. SIP-T21(P) E2: X ranges from 1 to 2.)	0 or 1	It enables or disables the IP phone to handle NOTIFY messages out of the BLF dialog for account X. 0 -Disabled 1 -Enabled The default value is 0.	
account.X.enable (SIP-T48G/T46G/T29G: X ranges from 1 to 16. SIP-T42G: X ranges from 1 to 12. SIP-T41P/T27P: X ranges from 1 to 6. SIP-T23P/G: X ranges from 1 to 3. SIP-T21(P) E2: X ranges from 1 to 2.)	0 or 1	It enables or disables the account X. 0 -Disabled 1 -Enabled The default value is 0.	Account->Register->Line Active
account.X.label (SIP-T48G/T46G/T29G: X ranges from 1 to 16. SIP-T42G: X ranges from 1 to 12. SIP-T41P/T27P: X ranges from 1 to 6. SIP-T23P/G: X ranges from 1 to 3. SIP-T21(P) E2: X ranges from 1 to 2.)	String within 99 characters	It configures the label to be displayed on the LCD screen for account X. The default value is blank.	Account->Register->Label

Parameter	Permitted Values	Descriptions	Web Setting Path
account.X.display_name (SIP-T48G/T46G/T29G: X ranges from 1 to 16. SIP-T42G: X ranges from 1 to 12. SIP-T41P/T27P: X ranges from 1 to 6. SIP-T23P/G: X ranges from 1 to 3. SIP-T21(P) E2: X ranges from 1 to 2.)	String within 99 characters	It configures the display name for account X. The default value is blank.	Account->Register->Display Name
account.X.auth_name (SIP-T48G/T46G/T29G: X ranges from 1 to 16. SIP-T42G: X ranges from 1 to 12. SIP-T41P/T27P: X ranges from 1 to 6. SIP-T23P/G: X ranges from 1 to 3. SIP-T21(P) E2: X ranges from 1 to 2.)	String within 99 characters	It configures the user name for register authentication for account X. The default value is blank.	Account->Register->Register Name
account.X.user_name (SIP-T48G/T46G/T29G: X ranges from 1 to 16. SIP-T42G: X ranges from 1 to 12. SIP-T41P/T27P: X ranges from 1 to 6. SIP-T23P/G: X ranges from 1 to 3. SIP-T21(P) E2: X ranges from 1 to 2.)	String within 32 characters	It configures the register user name for account X. The default value is blank.	Account->Register->User Name

Parameter	Permitted Values	Descriptions	Web Setting Path
<p>account.X.password</p> <p>(SIP-T48G/T46G/T29G: X ranges from 1 to 16. SIP-T42G: X ranges from 1 to 12. SIP-T41P/T27P: X ranges from 1 to 6. SIP-T23P/G: X ranges from 1 to 3. SIP-T21(P) E2: X ranges from 1 to 2.)</p>	<p>String within 99 characters</p>	<p>It configures the password for register authentication for account X.</p> <p>The default value is blank.</p>	<p>Account->Register->Password</p>
<p>account.X.sip_server.Y.transport_type</p> <p>(SIP-T48G/T46G/T29G: X ranges from 1 to 16. SIP-T42G: X ranges from 1 to 12. SIP-T41P/T27P: X ranges from 1 to 6. SIP-T23P/G: X ranges from 1 to 3. SIP-T21(P) E2: X ranges from 1 to 2.)</p>	<p>0, 1, 2 or 3</p>	<p>It configures the type of transport protocol for account X.</p> <p>0-UDP 1-TCP 2-TLS 3-DNS-NAPTR</p> <p>The default value is 0.</p>	<p>Account->Register->SIP Server 1/2->Transport</p>
<p>account.X.naptr_build</p> <p>(SIP-T48G/T46G/T29G: X ranges from 1 to 16. SIP-T42G: X ranges from 1 to 12. SIP-T41P/T27P: X ranges from 1 to 6. SIP-T23P/G: X ranges from 1 to 3. SIP-T21(P) E2: X ranges from 1 to 2.)</p>	<p>0 or 1</p>	<p>It configures the way of SRV query for the IP phone to be performed when no result is returned from NAPTR query for account X.</p> <p>0-SRV query using UDP only 1-SRV query using UDP, TCP and TLS.</p> <p>The default value is 0.</p> <p>For more information, refer to <i>Server</i></p>	

Parameter	Permitted Values	Descriptions	Web Setting Path
		<i>Redundancy on Yealink IP Phones.</i>	
account.X.fallback.redundancy_type (SIP-T48G/T46G/T29G: X ranges from 1 to 16. SIP-T42G: X ranges from 1 to 12. SIP-T41P/T27P: X ranges from 1 to 6. SIP-T23P/G: X ranges from 1 to 3. SIP-T21(P) E2: X ranges from 1 to 2.)	0 or 1	It configures the registration mode for account X in fallback mode. 0 -Concurrent registration 1 -Successive registration The default value is 0. For more information, refer to <i>Server Redundancy on Yealink IP Phones.</i>	
account.X.fallback.timeout (SIP-T48G/T46G/T29G: X ranges from 1 to 16. SIP-T42G: X ranges from 1 to 12. SIP-T41P/T27P: X ranges from 1 to 6. SIP-T23P/G: X ranges from 1 to 3. SIP-T21(P) E2: X ranges from 1 to 2.)	Integer from 10 to 2147483647	It configures the time interval (in seconds) for the IP phone to detect whether the working server is available by sending the registration request for account X after the fallback server takes over call control. It is only applicable to successive registration mode. The default value is 120. For more information, refer to <i>Server Redundancy on Yealink IP Phones.</i>	
account.X.sip_server.Y.address (SIP-T48G/T46G/T29G: X ranges from 1 to 16.	IP address or domain name	It configures the IP address or domain name of the SIP server Y for account X.	Account->Register->SIP Server Y->Server Host

Parameter	Permitted Values	Descriptions	Web Setting Path
SIP-T42G: X ranges from 1 to 12. SIP-T41P/T27P: X ranges from 1 to 6. SIP-T23P/G: X ranges from 1 to 3. SIP-T21(P) E2: X ranges from 1 to 2. Y ranges from 1 to 2.)		Example: account.1.sip_server.1.address = 10.2.1.128 The default value is blank. Note: The old parameter “account.X.sip_server_host” is also applicable to IP phones.	
account.X.sip_server.Y.port (SIP-T48G/T46G/T29G: X ranges from 1 to 16. SIP-T42G: X ranges from 1 to 12. SIP-T41P/T27P: X ranges from 1 to 6. SIP-T23P/G: X ranges from 1 to 3. SIP-T21(P) E2: X ranges from 1 to 2. Y ranges from 1 to 2.)	Integer from 0 to 65535	It configures the port of SIP server Y for account X. The default value is 5060. Note: The old parameter “account.X.sip_server_port” is also applicable to IP phones.	Account->Register->SIP Server Y-> Port
account.X.sip_server.Y.expires (SIP-T48G/T46G/T29G: X ranges from 1 to 16. SIP-T42G: X ranges from 1 to 12. SIP-T41P/T27P: X ranges from 1 to 6. SIP-T23P/G: X ranges from 1 to 3. SIP-T21(P) E2: X ranges from 1 to 2. Y ranges from 1 to 2.)	Integer from 30 to 2147483647	It configures the registration expiration time (in seconds) of SIP server Y for account X. The default value is 3600.	Account->Register->SIP Server Y-> Server Expires

Parameter	Permitted Values	Descriptions	Web Setting Path
account.X.sip_server.Y.retry_counts (SIP-T48G/T46G/T29G: X ranges from 1 to 16. SIP-T42G: X ranges from 1 to 12. SIP-T41P/T27P: X ranges from 1 to 6. SIP-T23P/G: X ranges from 1 to 3. SIP-T21(P) E2: X ranges from 1 to 2. Y ranges from 1 to 2.)	Integer from 0 to 20	It configures the retry times for the IP phone to resend requests when the SIP server Y is unavailable or there is no response from the SIP server Y for account X. The default value is 3. For more information, refer to <i>Server Redundancy on Yealink IP Phones</i> .	Account->Register->SIP Server Y ->Server Retry Counts
account.X.sip_server.Y.failback_mode (SIP-T48G/T46G/T29G: X ranges from 1 to 16. SIP-T42G: X ranges from 1 to 12. SIP-T41P/T27P: X ranges from 1 to 6. SIP-T23P/G: X ranges from 1 to 3. SIP-T21(P) E2: X ranges from 1 to 2. Y ranges from 1 to 2.)	0, 1, 2 or 3	It configures the mode for the IP phone to retry the primary server in failover mode for account X. 0 -newRequests: all requests are forwarded to the primary server first, regardless of the last used server. 1 -DNSTTL: the IP phone retries to send requests to the primary server after the timeout of the DNSTTL configured for the server that the IP phone is registered to. 2 -Registration: the IP phone retries to send REGISTER requests to the primary server when registration renewal. 3 -duration: the IP phone retries to send	

Parameter	Permitted Values	Descriptions	Web Setting Path
		<p>requests to the primary server after the timeout defined by the parameter "account.X.sip_server.Y.failback_timeout".</p> <p>The default value is 0.</p> <p>For more information, refer to <i>Server Redundancy on Yealink IP Phones</i>.</p>	
<p>account.X.sip_server.Y.failback_timeout (SIP-T48G/T46G/T29G: X ranges from 1 to 16. SIP-T42G: X ranges from 1 to 12. SIP-T41P/T27P: X ranges from 1 to 6. SIP-T23P/G: X ranges from 1 to 3. SIP-T21(P) E2: X ranges from 1 to 2. Y ranges from 1 to 2.)</p>	<p>Integer 0, from 60 to 65535</p>	<p>It configures the timeout (in seconds) for the IP phone to retry to send requests to the primary server after failing over to the current working server for account X when the parameter "account.X.sip_server.Y.failback_mode" is set to 3 (duration).</p> <p>If you set the parameter to 0, the IP phone will not send requests to the primary server until a failover event occurs with the current working server.</p> <p>If you set the parameter between 1 and 59, the timeout will be 60 seconds.</p> <p>The default value is 3600.</p> <p>For more information, refer to <i>Server Redundancy on Yealink IP Phones</i>.</p>	

Parameter	Permitted Values	Descriptions	Web Setting Path
account.X.sip_server.Y.register_on_enable (SIP-T48G/T46G/T29G: X ranges from 1 to 16. SIP-T42G: X ranges from 1 to 12. SIP-T41P/T27P: X ranges from 1 to 6. SIP-T23P/G: X ranges from 1 to 3. SIP-T21(P) E2: X ranges from 1 to 2. Y ranges from 1 to 2.)	0 or 1	It enables or disables the IP phone to send registration requests to the secondary server for account X when encountering a failover. 0 -Disabled 1 -Enabled The default value is 0. For more information, refer to <i>Server Redundancy on Yealink IP Phones</i> .	
account.X.static_cache_pri (SIP-T48G/T46G/T29G: X ranges from 1 to 16. SIP-T42G: X ranges from 1 to 12. SIP-T41P/T27P: X ranges from 1 to 6. SIP-T23P/G: X ranges from 1 to 3. SIP-T21(P) E2: X ranges from 1 to 2.)	0 or 1	It configures whether preferentially to use the static DNS cache for domain name resolution of the SIP server for account X. 0 -Use domain name resolution from server preferentially 1 -Use static DNS cache preferentially The default value is 0. For more information, refer to <i>Server Redundancy on Yealink IP Phones</i> .	
account.X.dns_cache_type (SIP-T48G/T46G/T29G: X ranges from 1 to 16. SIP-T42G: X ranges from 1 to 12.)	0, 1 or 2	It configures the content that the DNS cache records for account X. 0 -perform real-time DNS query rather than using DNS cache.	

Parameter	Permitted Values	Descriptions	Web Setting Path
SIP-T41P/T27P: X ranges from 1 to 6. SIP-T23P/G: X ranges from 1 to 3. SIP-T21(P) E2: X ranges from 1 to 2.)		1-Use DNS cache, but do not record the additional records. 2-Use DNS cache and record the additional records. The default value is 1. For more information, refer to <i>Server Redundancy on Yealink IP Phones</i> .	
account.X.srv_ttl_timer_enable (SIP-T48G/T46G/T29G: X ranges from 1 to 16. SIP-T42G: X ranges from 1 to 12. SIP-T41P/T27P: X ranges from 1 to 6. SIP-T23P/G: X ranges from 1 to 3. SIP-T21(P) E2: X ranges from 1 to 2.)	0 or 1	It enables or disables the IP phone to refresh the DNS-SRV query records at the regular time for account X. 0-Disabled 1-Enabled The default value is 0. It takes effect after a reboot. For more information, refer to <i>Server Redundancy on Yealink IP Phones</i> .	
account.X.outbound_proxy_enable (SIP-T48G/T46G/T29G: X ranges from 1 to 16. SIP-T42G: X ranges from 1 to 12. SIP-T41P/T27P: X ranges from 1 to 6.	0 or 1	It enables or disables the IP phone to send requests to the outbound proxy server for account X. 0-Disabled 1-Enabled	Account->Register->Enable Outbound Proxy Server

Parameter	Permitted Values	Descriptions	Web Setting Path
SIP-T23P/G: X ranges from 1 to 3. SIP-T21(P) E2: X ranges from 1 to 2.)		The default value is 0.	
account.X.outbound_host (SIP-T48G/T46G/T29G: X ranges from 1 to 16. SIP-T42G: X ranges from 1 to 12. SIP-T41P/T27P: X ranges from 1 to 6. SIP-T23P/G: X ranges from 1 to 3. SIP-T21(P) E2: X ranges from 1 to 2.)	IP address or domain name	It configures the IP address or domain name of the outbound proxy server for account X. The default value is blank.	Account->Register->Outbound Proxy Server
account.X.outbound_port (SIP-T48G/T46G/T29G: X ranges from 1 to 16. SIP-T42G: X ranges from 1 to 12. SIP-T41P/T27P: X ranges from 1 to 6. SIP-T23P/G: X ranges from 1 to 3. SIP-T21(P) E2: X ranges from 1 to 2.)	Integer from 0 to 65535	It configures the port of the outbound proxy server for account X. The default value is 5060.	Account->Register->Outbound Proxy Server->Port
account.X.dial_tone (SIP-T48G/T46G/T29G: X ranges from 1 to 16. SIP-T42G: X ranges from 1 to 12. SIP-T41P/T27P: X ranges from 1 to 6. SIP-T23P/G: X ranges from 1 to 3.)	0,1 or 2	It configures the dial tone for the IP phone. 0 -Default (depend on the selection of country tone) 1 -A specified tone 2 -Mute	

Parameter	Permitted Values	Descriptions	Web Setting Path
SIP-T21(P) E2: X ranges from 1 to 2.)		The default value is 0.	
voice_mail.number.X (SIP-T48G/T46G/T29G: X ranges from 1 to 16. SIP-T42G: X ranges from 1 to 12. SIP-T41P/T27P: X ranges from 1 to 6. SIP-T23P/G: X ranges from 1 to 3. SIP-T21(P) E2: X ranges from 1 to 2.)	String within 99 characters	It configures the voice mail number for account X. The default value is blank.	Account->Advanced->Voice Mail
account.X.proxy_require (SIP-T48G/T46G/T29G: X ranges from 1 to 16. SIP-T42G: X ranges from 1 to 12. SIP-T41P/T27P: X ranges from 1 to 6. SIP-T23P/G: X ranges from 1 to 3. SIP-T21(P) E2: X ranges from 1 to 2.)	String within 256 characters	It configures the proxy server for account X. The default value is blank.	Account->Basic->Proxy Require
account.X.anonymous_call (SIP-T48G/T46G/T29G: X ranges from 1 to 16. SIP-T42G: X ranges from 1 to 12. SIP-T41P/T27P: X ranges from 1 to 6. SIP-T23P/G: X ranges from 1 to 3. SIP-T21(P) E2: X ranges from 1 to 2.)	0 or 1	It enables or disables anonymous call feature for account X. 0-Disabled 1-Enabled If it is set to 1 (Enabled), the IP phone will block its identity from showing up to the callee when placing a call. The callee's	Account->Basic->Local Anonymous

Parameter	Permitted Values	Descriptions	Web Setting Path
		<p>phone LCD screen presents anonymous instead of the caller's identity.</p> <p>The default value is 0.</p>	
<p>account.X.send_anonymous_code (SIP-T48G/T46G/T29G: X ranges from 1 to 16. SIP-T42G: X ranges from 1 to 12. SIP-T41P/T27P: X ranges from 1 to 6. SIP-T23P/G: X ranges from 1 to 3. SIP-T21(P) E2: X ranges from 1 to 2.)</p>	0 or 1	<p>It configures the IP phone to send anonymous on/off code to activate/deactivate the server-side anonymous call feature for account X.</p> <p>0-Off Code 1-On Code</p> <p>If it is set to 0 (Off Code), the IP phone will send anonymous off code to deactivate the server-side anonymous call feature.</p> <p>If it is set to 1 (On Code), the IP phone will send anonymous on code to activate the server-side anonymous call feature.</p> <p>The default value is 0.</p>	Account->Basic->Send Anonymous Code
<p>account.X.anonymous_call_oncode (SIP-T48G/T46G/T29G: X ranges from 1 to 16. SIP-T42G: X ranges from 1 to 12. SIP-T41P/T27P: X ranges from 1 to 6. SIP-T23P/G: X ranges from 1 to 3.)</p>	String within 32 characters	<p>It configures the anonymous call on code to activate the server-side anonymous call feature for account X.</p> <p>The default value is blank.</p> <p>Note: It works only if the value of the</p>	Account->Basic->Send Anonymous Code->On Code

Parameter	Permitted Values	Descriptions	Web Setting Path
SIP-T21(P) E2: X ranges from 1 to 2.)		parameter "account.X.send_anonymous_code" is set to 1 (On Code).	
account.X.anonymous_call_offcode (SIP-T48G/T46G/T29G: X ranges from 1 to 16. SIP-T42G: X ranges from 1 to 12. SIP-T41P/T27P: X ranges from 1 to 6. SIP-T23P/G: X ranges from 1 to 3. SIP-T21(P) E2: X ranges from 1 to 2.)	String within 32 characters	It configures the anonymous call off code to deactivate the server-side anonymous call feature for account X. The default value is blank. Note: It works only if the value of the parameter "account.X.send_anonymous_code" is set to 0 (Off Code).	Account->Basic->Send Anonymous Code->Off Code
account.X.reject_anonymous_call (SIP-T48G/T46G/T29G: X ranges from 1 to 16. SIP-T42G: X ranges from 1 to 12. SIP-T41P/T27P: X ranges from 1 to 6. SIP-T23P/G: X ranges from 1 to 3. SIP-T21(P) E2: X ranges from 1 to 2.)	0 or 1	It enables or disables anonymous call rejection feature for account X. 0 -Disabled 1 -Enabled If it is set to 1 (Enabled), the IP phone will automatically reject incoming calls from users enabled anonymous call feature. The anonymous user's phone LCD screen presents "Anonymity Disallowed". The default value is 0.	Account->Basic->Local Anonymous Rejection

Parameter	Permitted Values	Descriptions	Web Setting Path
<p>account.X.send_anonymous_rejection_code (SIP-T48G/T46G/T29G: X ranges from 1 to 16. SIP-T42G: X ranges from 1 to 12. SIP-T41P/T27P: X ranges from 1 to 6. SIP-T23P/G: X ranges from 1 to 3. SIP-T21(P) E2: X ranges from 1 to 2.)</p>	0 or 1	<p>It configures the IP phone to send anonymous call rejection on/off code to activate/deactivate the server-side anonymous call rejection feature for account X.</p> <p>0-Off Code 1-On Code</p> <p>If it is set to 0 (Off Code), the IP phone will send anonymous rejection off code to deactivate the server-side anonymous call rejection feature.</p> <p>If it is set to 1 (On Code), the IP phone will send anonymous rejection on code to activate the server-side anonymous call rejection feature.</p> <p>The default value is 0.</p>	Account->Basic->Send Anonymous Rejection Code
<p>account.X.anonymous_reject_oncode (SIP-T48G/T46G/T29G: X ranges from 1 to 16. SIP-T42G: X ranges from 1 to 12. SIP-T41P/T27P: X ranges from 1 to 6. SIP-T23P/G: X ranges from 1 to 3.</p>	String within 32 characters	<p>It configures the anonymous call rejection on code to activate the server-side anonymous call rejection feature for account X. The IP phone will send the anonymous call rejection on code to the server when you activate anonymous call rejection feature for account</p>	Account->Basic->Send Anonymous Rejection Code->On Code

Parameter	Permitted Values	Descriptions	Web Setting Path
SIP-T21(P) E2: X ranges from 1 to 2.)		X on the IP phone. The default value is blank.	
account.X.anonymous_reject_offcode (SIP-T48G/T46G/T29G: X ranges from 1 to 16. SIP-T42G: X ranges from 1 to 12. SIP-T41P/T27P: X ranges from 1 to 6. SIP-T23P/G: X ranges from 1 to 3. SIP-T21(P) E2: X ranges from 1 to 2.)	String within 32 characters	It configures the anonymous call rejection off code to deactivate the server-side anonymous call rejection feature for account X. The IP phone will send the anonymous call rejection off code to the server when you deactivate anonymous call rejection feature for account X on the IP phone. The default value is blank.	Account->Basic->Send Anonymous Rejection Code->Off Code
account.X.dnd.enable (SIP-T48G/T46G/T29G: X ranges from 1 to 16. SIP-T42G: X ranges from 1 to 12. SIP-T41P/T27P: X ranges from 1 to 6. SIP-T23P/G: X ranges from 1 to 3. SIP-T21(P) E2: X ranges from 1 to 2.)	0 or 1	It enables or disables DND feature for account X when the DND mode is configured as Custom. 0 -Disabled 1 -Enabled If it is set to 1 (Enabled), the IP phone will reject incoming calls on account X. The default value is 0.	Features->Forward& DND->DND ->DND Status
account.X.dnd.on_code (SIP-T48G/T46G/T29G: X ranges from 1 to 16. SIP-T42G: X ranges from 1 to 12.)	String within 32 characters	It configures the DND on code to activate the server-side DND feature for account X when the DND mode is configured as Custom. The	Features->Forward& DND->DND On Code

Parameter	Permitted Values	Descriptions	Web Setting Path
SIP-T41P/T27P: X ranges from 1 to 6. SIP-T23P/G: X ranges from 1 to 3. SIP-T21(P) E2: X ranges from 1 to 2.)		IP phone will send the DND on code to the server when you activate DND feature for account X on the IP phone. The default value is blank.	
account.X.dnd.off_code (SIP-T48G/T46G/T29G: X ranges from 1 to 16. SIP-T42G: X ranges from 1 to 12. SIP-T41P/T27P: X ranges from 1 to 6. SIP-T23P/G: X ranges from 1 to 3. SIP-T21(P) E2: X ranges from 1 to 2.)	String within 32 characters	It configures the DND off code to deactivate the server-side DND feature for account X when the DND mode is configured as Custom. The IP phone will send the DND off code to the server when you deactivate DND feature for account X on the IP phone. The default value is blank.	Features->Forward& DND->DND Off Code
account.X.always_fwd.enable (SIP-T48G/T46G/T29G: X ranges from 1 to 16. SIP-T42G: X ranges from 1 to 12. SIP-T41P/T27P: X ranges from 1 to 6. SIP-T23P/G: X ranges from 1 to 3. SIP-T21(P) E2: X ranges from 1 to 2.)	0 or 1	It enables or disables always forward feature for account X when the call forward mode is configured as Custom. 0-Disabled 1-Enabled If it is set to 1 (Enabled), incoming calls to the account X are forwarded to the destination number immediately. The default value is 0.	Features->Forward& DND->Always Forward->On/Off

Parameter	Permitted Values	Descriptions	Web Setting Path
account.X.always_fwd.target (SIP-T48G/T46G/T29G: X ranges from 1 to 16. SIP-T42G: X ranges from 1 to 12. SIP-T41P/T27P: X ranges from 1 to 6. SIP-T23P/G: X ranges from 1 to 3. SIP-T21(P) E2: X ranges from 1 to 2.)	String within 32 characters	It configures the destination number of the always forward for account X when the call forward mode is configured as Custom. The default value is blank.	Features->Forward& DND->Always Forward->Target
account.X.always_fwd.on_code (SIP-T48G/T46G/T29G: X ranges from 1 to 16. SIP-T42G: X ranges from 1 to 12. SIP-T41P/T27P: X ranges from 1 to 6. SIP-T23P/G: X ranges from 1 to 3. SIP-T21(P) E2: X ranges from 1 to 2.)	String within 32 characters	It configures the always forward on code to activate the server-side always forward feature for account X when the call forward mode is configured as Custom. The IP phone will send the always forward on code and the pre-configured destination number to the server when you activate always forward feature for account X on the IP phone. The default value is blank.	Features->Forward& DND->Always Forward->On Code
account.X.always_fwd.off_code (SIP-T48G/T46G/T29G: X ranges from 1 to 16. SIP-T42G: X ranges from 1 to 12. SIP-T41P/T27P: X ranges from 1 to 6. SIP-T23P/G: X ranges from 1 to 3.	String within 32 characters	It configures the always forward off code to deactivate the server-side always forward feature for account X when the call forward mode is configured as Custom. The IP phone will send the always forward off code to the server when you deactivate always forward	Features->Forward& DND->Always Forward ->Off Code

Parameter	Permitted Values	Descriptions	Web Setting Path
SIP-T21(P) E2: X ranges from 1 to 2.)		feature for account X on the IP phone. The default value is blank.	
account.X.busy_fwd.enable (SIP-T48G/T46G/T29G: X ranges from 1 to 16. SIP-T42G: X ranges from 1 to 12. SIP-T41P/T27P: X ranges from 1 to 6. SIP-T23P/G: X ranges from 1 to 3. SIP-T21(P) E2: X ranges from 1 to 2.)	0 or 1	It enables or disables busy forward feature for account X when the call forward mode is configured as Custom. 0-Disabled 1-Enabled If it is set to 1 (Enabled), incoming calls to the account X are forwarded to the destination number when the callee is busy. The default value is 0.	Features->Forward& DND->Busy Forward->On/Off
account.X.busy_fwd.target (SIP-T48G/T46G/T29G: X ranges from 1 to 16. SIP-T42G: X ranges from 1 to 12. SIP-T41P/T27P: X ranges from 1 to 6. SIP-T23P/G: X ranges from 1 to 3. SIP-T21(P) E2: X ranges from 1 to 2.)	String within 32 characters	It configures the destination number of the busy forward for account X when the call forward mode is configured as Custom. The default value is blank.	Features->Forward& DND->Busy Forward->Target
account.X.busy_fwd.on_code (SIP-T48G/T46G/T29G: X ranges from 1 to 16. SIP-T42G: X ranges from 1 to 12.)	String within 32 characters	It configures the busy forward on code to activate the server-side busy forward feature for account X when the call forward mode is	Features->Forward& DND->Busy Forward->On Code

Parameter	Permitted Values	Descriptions	Web Setting Path
SIP-T41P/T27P: X ranges from 1 to 6. SIP-T23P/G: X ranges from 1 to 3. SIP-T21(P) E2: X ranges from 1 to 2.)		configured as Custom. The IP phone will send the busy forward on code and the pre-configured destination number to the server when you activate busy forward feature for account X on the IP phone. The default value is blank.	
account.X.busy_fwd.off_code (SIP-T48G/T46G/T29G: X ranges from 1 to 16. SIP-T42G: X ranges from 1 to 12. SIP-T41P/T27P: X ranges from 1 to 6. SIP-T23P/G: X ranges from 1 to 3. SIP-T21(P) E2: X ranges from 1 to 2.)	String within 32 characters	It configures the busy forward off code to deactivate the server-side busy forward feature for account X when the call forward mode is configured as Custom. The IP phone will send the busy forward off code to the server when you deactivate busy forward feature for account X on the IP phone. The default value is blank.	Features->Forward& DND->Busy Forward ->Off Code
account.X.timeout_fwd.enable (SIP-T48G/T46G/T29G: X ranges from 1 to 16. SIP-T42G: X ranges from 1 to 12. SIP-T41P/T27P: X ranges from 1 to 6. SIP-T23P/G: X ranges from 1 to 3. SIP-T21(P) E2: X ranges from 1 to 2.)	0 or 1	It enables or disables no answer forward feature for account X when the call forward mode is configured as Custom. 0-Disabled 1-Enabled If it is set to 1 (Enabled), incoming calls to the account X are forwarded to the destination number after a period of ring time.	Features->Forward& DND->No Answer Forward->On/Off

Parameter	Permitted Values	Descriptions	Web Setting Path
		The default value is 0.	
account.X.timeout_fwd.target (SIP-T48G/T46G/T29G: X ranges from 1 to 16. SIP-T42G: X ranges from 1 to 12. SIP-T41P/T27P: X ranges from 1 to 6. SIP-T23P/G: X ranges from 1 to 3. SIP-T21(P) E2: X ranges from 1 to 2.)	String within 32 characters	It configures the destination number of the no answer forward for account X when the call forward mode is configured as Custom. The default value is blank.	Features->Forward& DND->No Answer Forward->Target
account.X.timeout_fwd.timeout (SIP-T48G/T46G/T29G: X ranges from 1 to 16. SIP-T42G: X ranges from 1 to 12. SIP-T41P/T27P: X ranges from 1 to 6. SIP-T23P/G: X ranges from 1 to 3. SIP-T21(P) E2: X ranges from 1 to 2.)	Integer from 0 to 20	It configures ring times (N) to wait before forwarding incoming calls for account X when the call forward mode is configured as Custom. Incoming calls will be forwarded when not answered after N*6 seconds. The default value is 2.	Features->Forward& DND->No Answer Forward->After Ring Time (0~120s)
account.X.timeout_fwd.on_code (SIP-T48G/T46G/T29G: X ranges from 1 to 16. SIP-T42G: X ranges from 1 to 12. SIP-T41P/T27P: X ranges from 1 to 6. SIP-T23P/G: X ranges from 1 to 3.	String within 32 characters	It configures the no answer forward on code to activate the server-side no answer forward feature for account X when the call forward mode is configured as Custom. The IP phone will send the no answer forward on code and the pre-configured destination number to the	Features->Forward& DND->No Answer Forward->On Code

Parameter	Permitted Values	Descriptions	Web Setting Path
SIP-T21(P) E2: X ranges from 1 to 2.)		server when you activate no answer forward feature for account X on the IP phone. The default value is blank.	
account.X.timeout_fwd.off_code (SIP-T48G/T46G/T29G: X ranges from 1 to 16. SIP-T42G: X ranges from 1 to 12. SIP-T41P/T27P: X ranges from 1 to 6. SIP-T23P/G: X ranges from 1 to 3. SIP-T21(P) E2: X ranges from 1 to 2.)	String within 32 characters	It configures the no answer forward off code to deactivate the server-side no answer forward feature for account X when the call forward mode is configured as Custom. The IP phone will send the no answer forward off code to the server when you deactivate no answer forward feature for account X on the IP phone. The default value is blank.	Features->Forward& DND->No Answer Forward->Off Code
account.X.100rel_enable (SIP-T48G/T46G/T29G: X ranges from 1 to 16. SIP-T42G: X ranges from 1 to 12. SIP-T41P/T27P: X ranges from 1 to 6. SIP-T23P/G: X ranges from 1 to 3. SIP-T21(P) E2: X ranges from 1 to 2.)	0 or 1	It enables or disables the 100 reliable retransmission feature for account X. 0-Disabled 1-Enabled The default value is 0.	Account->Advanced->Retransmission
account.X.subscribe_mwi (SIP-T48G/T46G/T29G: X ranges from 1 to 16.)	0 or 1	It enables or disables the IP phone to subscribe the message waiting indicator for account X.	Account->Advanced->Subscribe for MWI

Parameter	Permitted Values	Descriptions	Web Setting Path
SIP-T42G: X ranges from 1 to 12. SIP-T41P/T27P: X ranges from 1 to 6. SIP-T23P/G: X ranges from 1 to 3. SIP-T21(P) E2: X ranges from 1 to 2.)		0 -Disabled 1 -Enabled If it is set to 1 (Enabled), the IP phone will send a SUBSCRIBE message to the server for message-summary updates. The default value is 0.	
account.X.subscribe_mwi_expires (SIP-T48G/T46G/T29G: X ranges from 1 to 16. SIP-T42G: X ranges from 1 to 12. SIP-T41P/T27P: X ranges from 1 to 6. SIP-T23P/G: X ranges from 1 to 3. SIP-T21(P) E2: X ranges from 1 to 2.)	Integer from 0 to 84600	It configures MWI subscribe expiry time (in seconds) for account X. The IP phone is able to successfully refresh the SUBSCRIBE for message-summary events before expiration of the SUBSCRIBE dialog. The default value is 3600. Note: It works only if the value of the parameter "account.X.subscribe_mwi" is set to 1 (Enabled).	Account->Advanced->MWI Subscription Period (Seconds)
account.X.display_mwi.enable (SIP-T48G/T46G/T29G: X ranges from 1 to 16. SIP-T42G: X ranges from 1 to 12. SIP-T41P/T27P: X ranges from 1 to 6. SIP-T23P/G: X ranges from 1 to 3. SIP-T21(P) E2: X ranges from 1 to 2.)	0 or 1	It enables or disables the IP phone to present audio and visual MWI when it receives new voice mails. 0 -Disabled 1 -Enabled The default value is 1.	Account->Advanced->Voice Mail Display

Parameter	Permitted Values	Descriptions	Web Setting Path
<p>account.X.cid_source (SIP-T48G/T46G/T29G: X ranges from 1 to 16. SIP-T42G: X ranges from 1 to 12. SIP-T41P/T27P: X ranges from 1 to 6. SIP-T23P/G: X ranges from 1 to 3. SIP-T21(P) E2: X ranges from 1 to 2.)</p>	<p>0, 1, 2, 3, 4 or 5</p>	<p>It configures the presentation of the caller identity when receiving an incoming call for account X.</p> <p>0-FROM (Derives the name and number of the caller from the "From" header).</p> <p>1-PAI (Derives the name and number of the caller from the "PAI" header. If the server does not send the "PAI" header, it will display "anonymity" on the callee's phone).</p> <p>2-PAI-FROM (Derives the name and number of the caller from the "PAI" header preferentially. If the server does not send the "PAI" header, it will derive from the "From" header).</p> <p>3-PRID-PAI-FROM</p> <p>4-PAI-RPID-FROM,</p> <p>5-RPID-FROM</p> <p>The default value is 0.</p>	<p>Account->Advanced->Caller ID Source</p>
<p>account.X.cid_source_privacy (SIP-T48G/T46G/T29G: X ranges from 1 to 16. SIP-T42G: X ranges from 1 to 12.)</p>	<p>0 or 1</p>	<p>It enables or disables the IP phone to deal with PRIVACY header field in the 180 or 200 OK message for account X.</p>	

Parameter	Permitted Values	Descriptions	Web Setting Path
SIP-T41P/T27P: X ranges from 1 to 6. SIP-T23P/G: X ranges from 1 to 3. SIP-T21(P) E2: X ranges from 1 to 2.)		0 -Disabled 1 -Enabled The default value is 1.	
account.X.cid_source_ppi (SIP-T48G/T46G/T29G: X ranges from 1 to 16. SIP-T42G: X ranges from 1 to 12. SIP-T41P/T27P: X ranges from 1 to 6. SIP-T23P/G: X ranges from 1 to 3. SIP-T21(P) E2: X ranges from 1 to 2.)	0 or 1	It enables or disables the IP phone to process the P-Preferred-Identity header for caller identity presentation when receiving an incoming call for account X. 0 -Disabled 1 -Enabled The default value is 1.	
account.X.cp_source (SIP-T48G/T46G/T29G: X ranges from 1 to 16. SIP-T42G: X ranges from 1 to 12. SIP-T41P/T27P: X ranges from 1 to 6. SIP-T23P/G: X ranges from 1 to 3. SIP-T21(P) E2: X ranges from 1 to 2.)	0, 1 or 2	It configures the presentation of the callee's identity for account X. 0 -PAI-RPID (Derives the name and number of the callee from the "PAI" header preferentially. If the server does not send the "PAI" header, it will derive from the "RPID" header). 1 -Dialed Digits (Preferentially displays the dialed digits on the caller's phone). 2 -RFC4916 (Derives the name and number of the callee from "From" header in the Update	

Parameter	Permitted Values	Descriptions	Web Setting Path
		<p>message).</p> <p>When the RFC 4916 is enabled on the IP phone, the caller sends the SIP request message which contains the from-change tag in the Supported header. The caller then receives an UPDATE message from the callee, and displays the identity in the From header.</p> <p>The default value is 0.</p>	
<p>account.X.session_timer.enable</p> <p>(SIP-T48G/T46G/T29G: X ranges from 1 to 16. SIP-T42G: X ranges from 1 to 12. SIP-T41P/T27P: X ranges from 1 to 6. SIP-T23P/G: X ranges from 1 to 3. SIP-T21(P) E2: X ranges from 1 to 2.)</p>	0 or 1	<p>It enables or disables the session timer for account X.</p> <p>0-Disabled 1-Enabled</p> <p>If it is set to 1 (Enabled), the IP phone will send periodic re-INVITE requests to refresh the session during a call.</p> <p>The default value is 0.</p>	Account->Advanced->Session Timer
<p>account.X.session_timer.expires</p> <p>(SIP-T48G/T46G/T29G: X ranges from 1 to 16. SIP-T42G: X ranges from 1 to 12. SIP-T41P/T27P: X ranges from 1 to 6. SIP-T23P/G: X ranges from 1 to 3.</p>	Integer from 30 to 7200	<p>It configures the interval (in seconds) for refreshing the SIP session during a call for account X.</p> <p>If it is set to 1800 (1800s), the IP phone will refresh the session during a call before 1800</p>	Account->Advanced->Session Expires (30~7200s)

Parameter	Permitted Values	Descriptions	Web Setting Path
SIP-T21(P) E2: X ranges from 1 to 2.)		seconds. The default value is 1800.	
account.X.session_timer.refresher (SIP-T48G/T46G/T29G: X ranges from 1 to 16. SIP-T42G: X ranges from 1 to 12. SIP-T41P/T27P: X ranges from 1 to 6. SIP-T23P/G: X ranges from 1 to 3. SIP-T21(P) E2: X ranges from 1 to 2.)	0 or 1	It configures the refresher of the session timer for account X. 0 -Uac (Refreshing the session is performed by the IP phone). 1 -Uas (Refreshing the session is performed by a SIP server). The default value is 0.	Account->Advanced->Session Refresher
account.X.enable_user_equal_phone (SIP-T48G/T46G/T29G: X ranges from 1 to 16. SIP-T42G: X ranges from 1 to 12. SIP-T41P/T27P: X ranges from 1 to 6. SIP-T23P/G: X ranges from 1 to 3. SIP-T21(P) E2: X ranges from 1 to 2.)	0 or 1	It enables or disables the "userphone" carried in the INVITE message for account X. 0 -Disabled 1 -Enabled The default value is 0.	Account->Advanced->Send user=phone
account.X.srtp_encryption (SIP-T48G/T46G/T29G: X ranges from 1 to 16. SIP-T42G: X ranges from 1 to 12. SIP-T41P/T27P: X ranges from 1 to 6. SIP-T23P/G: X ranges from 1 to 3.)	0, 1 or 2	It configures whether to use voice encryption service for account X. 0 -Disabled 1 -Optional 2 -Compulsory	Account->Advanced->RTP Encryption (SRTP)

Parameter	Permitted Values	Descriptions	Web Setting Path
SIP-T21(P) E2: X ranges from 1 to 2.)		<p>If it is set to 1 (Optional), the IP phone will negotiate with the other IP phone what type of encryption to utilize for the session.</p> <p>If it is set to 2 (Compulsory), the IP phone is forced to use SRTP during a call.</p> <p>The default value is 0.</p>	
account.X.ptime (SIP-T48G/T46G/T29G: X ranges from 1 to 16. SIP-T42G: X ranges from 1 to 12. SIP-T41P/T27P: X ranges from 1 to 6. SIP-T23P/G: X ranges from 1 to 3. SIP-T21(P) E2: X ranges from 1 to 2.)	0 (Disabled), 10, 20, 30, 40, 50 or 60	<p>It configures the ptime (in milliseconds) for the codec for account X.</p> <p>The default value is 20.</p>	Account->Advanced->PTime (ms)
account.X.bla_number (SIP-T48G/T46G/T29G: X ranges from 1 to 16. SIP-T42G: X ranges from 1 to 12. SIP-T41P/T27P: X ranges from 1 to 6. SIP-T23P/G: X ranges from 1 to 3. SIP-T21(P) E2: X ranges from 1 to 2.)	String within 99 characters	<p>It configures the BLA number for account X.</p> <p>The default value is blank.</p>	Account->Advanced->BLA Number
account.X.bla_subscribe_period (SIP-T48G/T46G/T29G: X ranges from 1 to 16.	Integer from 60 to 7200	<p>It configures the period (in seconds) of BLA subscription for account X.</p>	Account->Advanced->BLA Subscription Period

Parameter	Permitted Values	Descriptions	Web Setting Path
SIP-T42G: X ranges from 1 to 12. SIP-T41P/T27P: X ranges from 1 to 6. SIP-T23P/G: X ranges from 1 to 3. SIP-T21(P) E2: X ranges from 1 to 2.)		The default value is 300.	
account.X.register_mac (SIP-T48G/T46G/T29G: X ranges from 1 to 16. SIP-T42G: X ranges from 1 to 12. SIP-T41P/T27P: X ranges from 1 to 6. SIP-T23P/G: X ranges from 1 to 3. SIP-T21(P) E2: X ranges from 1 to 2.)	0 or 1	It enables or disables the IP phone to carry the MAC address in the REGISTER message for account X. 0 -Disabled 1 -Enabled The default value is 0.	Account->Advanced->SIP Send MAC
account.X.register_line (SIP-T48G/T46G/T29G: X ranges from 1 to 16. SIP-T42G: X ranges from 1 to 12. SIP-T41P/T27P: X ranges from 1 to 6. SIP-T23P/G: X ranges from 1 to 3. SIP-T21(P) E2: X ranges from 1 to 2.)	0 or 1	It enables or disables the IP phone to carry the line number in the REGISTER message for account X. 0 -Disabled 1 -Enabled The default value is 0.	Account-> Advanced->SIP Send Line
account.X.dialoginfo_callpickup (SIP-T48G/T46G/T29G: X ranges from 1 to 16. SIP-T42G: X ranges from 1 to 12.	0 or 1	It enables or disables the IP phone to pick up a call according to the SIP header of dialog-info for account X.	Account->Advanced->Dialog Info Call Pickup

Parameter	Permitted Values	Descriptions	Web Setting Path
SIP-T41P/T27P: X ranges from 1 to 6. SIP-T23P/G: X ranges from 1 to 3. SIP-T21(P) E2: X ranges from 1 to 2.)		0-Disabled 1-Enabled If it is set to 1 (Enabled), call pickup is implemented through SIP signals. The default value is 0. For more information, refer to Yealink IP Phones Administrator Guide.	
account.X.group_pickup_code (SIP-T48G/T46G/T29G: X ranges from 1 to 16. SIP-T42G: X ranges from 1 to 12. SIP-T41P/T27P: X ranges from 1 to 6. SIP-T23P/G: X ranges from 1 to 3. SIP-T21(P) E2: X ranges from 1 to 2.)	String within 32 characters	It configures the group pickup code for account X. The default value is blank. Note: The group call pickup code configured on a per-line basis takes precedence over that configured on a phone basis.	Account->Advanced->Group Call Pickup Code
account.X.direct_pickup_code (SIP-T48G/T46G/T29G: X ranges from 1 to 16. SIP-T42G: X ranges from 1 to 12. SIP-T41P/T27P: X ranges from 1 to 6. SIP-T23P/G: X ranges from 1 to 3. SIP-T21(P) E2: X ranges from 1 to 2.)	String within 32 characters	It configures the directed call pickup code for account X. The default value is blank. Note: The directed call pickup code configured on a per-line basis takes precedence over that configured on a phone basis.	Account->Advanced->Directed Call Pickup Code

Parameter	Permitted Values	Descriptions	Web Setting Path
<p>account.X.auto_answer</p> <p>(SIP-T48G/T46G/T29G: X ranges from 1 to 16. SIP-T42G: X ranges from 1 to 12. SIP-T41P/T27P: X ranges from 1 to 6. SIP-T23P/G: X ranges from 1 to 3. SIP-T21(P) E2: X ranges from 1 to 2.)</p>	0 or 1	<p>It enables or disables auto answer feature for account X.</p> <p>0-Disabled 1-Enabled</p> <p>If it is set to 1 (Enabled), the IP phone can automatically answer an incoming call.</p> <p>The default value is 0.</p> <p>Note: The IP phone cannot automatically answer the incoming call during a call even if auto answer is enabled.</p>	Account->Basic->Auto Answer
<p>account.X.missed_calllog</p> <p>(SIP-T48G/T46G/T29G: X ranges from 1 to 16. SIP-T42G: X ranges from 1 to 12. SIP-T41P/T27P: X ranges from 1 to 6. SIP-T23P/G: X ranges from 1 to 3. SIP-T21(P) E2: X ranges from 1 to 2.)</p>	0 or 1	<p>It enables or disables the IP phone to record missed calls for account X.</p> <p>0-Disabled 1-Enabled</p> <p>If it is set to 0 (Disabled), there is no indicator displaying on the LCD screen, the IP phone does not log the missed call in the Missed Calls list.</p> <p>If it is set to 1 (Enabled), a prompt message "<number> New Missed Call(s)" along with an indicator icon is displayed on the IP phone</p>	Account->Basic->Missed Call Log

Parameter	Permitted Values	Descriptions	Web Setting Path
		idle screen when the IP phone misses calls. The default value is 1.	
account.X.subscribe_mwi_to_vm (SIP-T48G/T46G/T29G: X ranges from 1 to 16. SIP-T42G: X ranges from 1 to 12. SIP-T41P/T27P: X ranges from 1 to 6. SIP-T23P/G: X ranges from 1 to 3. SIP-T21(P) E2: X ranges from 1 to 2.)	0 or 1	It enables or disables the IP phone to subscribe the message waiting indicator to the voice mail number for account X. 0 -Disabled 1 -Enabled Note: It works only if the value of the parameters "account.X.subscribe_mwi" is set to 1 (Enabled) and "voice_mail.number.X" is configured. The default value is 0.	Account->Advanced->Subscribe MWI To Voice Mail
account.X.reg_fail_retry_interval (SIP-T48G/T46G/T29G: X ranges from 1 to 16. SIP-T42G: X ranges from 1 to 12. SIP-T41P/T27P: X ranges from 1 to 6. SIP-T23P/G: X ranges from 1 to 3. SIP-T21(P) E2: X ranges from 1 to 2.)	Integer from 0 to 1800	It configures the interval (in seconds) for the IP phone to retry to register account X when registration fails. The default value is 30.	Account->Advanced->SIP Registration Retry Timer (0~1800s)
account.X.conf_type (SIP-T48G/T46G/T29G: X ranges from 1 to 16.	0 or 2	It configures the conference type for account X.	Account->Advanced->Conference Type

Parameter	Permitted Values	Descriptions	Web Setting Path
SIP-T42G: X ranges from 1 to 12. SIP-T41P/T27P: X ranges from 1 to 6. SIP-T23P/G: X ranges from 1 to 3. SIP-T21(P) E2: X ranges from 1 to 2.)		0 -Local Conference (Conferences are set up on the IP phone locally). 2 -Network Conference (Conferences are set up by the server). The default value is 0.	
account.X.conf_uri (SIP-T48G/T46G/T29G: X ranges from 1 to 16. SIP-T42G: X ranges from 1 to 12. SIP-T41P/T27P: X ranges from 1 to 6. SIP-T23P/G: X ranges from 1 to 3. SIP-T21(P) E2: X ranges from 1 to 2.)	SIP URI within 511 characters	It configures the network conference URI for account X. The default value is blank. Note: It works only if the value of the parameter "account.X.conf_type" is set to 2 (Network Conference).	Account->Advanced->Conference URI
account.X.blf.subscribe_period (SIP-T48G/T46G/T29G: X ranges from 1 to 16. SIP-T42G: X ranges from 1 to 12. SIP-T41P/T27P: X ranges from 1 to 6. SIP-T23P/G: X ranges from 1 to 3. SIP-T21(P) E2: X ranges from 1 to 2.)	Integer from 30 to 2147483647	It configures the period (in seconds) of the BLF subscription for account X. The default value is 1800.	
account.X.blf.subscribe_event (SIP-T48G/T46G/T29G: X ranges from 1 to 16. SIP-T42G: X ranges from 1 to 12.)	0 or 1	It configures the event of the BLF subscription for account X. 0 -Dialog	

Parameter	Permitted Values	Descriptions	Web Setting Path
SIP-T41P/T27P: X ranges from 1 to 6. SIP-T23P/G: X ranges from 1 to 3. SIP-T21(P) E2: X ranges from 1 to 2.)		1-Presence The default value is 0.	
account.X.sip_server_type (SIP-T48G/T46G/T29G: X ranges from 1 to 16. SIP-T42G: X ranges from 1 to 12. SIP-T41P/T27P: X ranges from 1 to 6. SIP-T23P/G: X ranges from 1 to 3. SIP-T21(P) E2: X ranges from 1 to 2.)	0, 2, 4 or 6	It configures the type of the SIP server for account X. 0 -Default 2 -BroadSoft 4 -Cosmocom 6 -UCAP The default value is 0.	Account->Advanced->SIP Server Type
account.X.music_server_uri (SIP-T48G/T46G/T29G: X ranges from 1 to 16. SIP-T42G: X ranges from 1 to 12. SIP-T41P/T27P: X ranges from 1 to 6. SIP-T23P/G: X ranges from 1 to 3. SIP-T21(P) E2: X ranges from 1 to 2.)	SIP URI within 256 characters	It configures the address of the Music On Hold server for account X. Examples for valid values: <10.1.3.165>, 10.1.3.165, sip:moh@sip.com, <sip:moh@sip.com>, <yealink.com> or yealink.com. The default value is blank. Note: The DNS query in this parameter only supports A query.	Account->Advanced->Music Server URI
account.X.dtmf.type (SIP-T48G/T46G/T29G: X ranges from 1 to 16.	0, 1, 2 or 3	It configures the DTMF type for account X. 0 -INBAND (DTMF digits are transmitted in the	Account->Advanced->DTMF Type

Parameter	Permitted Values	Descriptions	Web Setting Path
SIP-T42G: X ranges from 1 to 12. SIP-T41P/T27P: X ranges from 1 to 6. SIP-T23P/G: X ranges from 1 to 3. SIP-T21(P) E2: X ranges from 1 to 2.)		voice band). 1 -RFC2833 (DTMF digits are transmitted by RTP Events compliant to RFC 2833). 2 -SIP INFO (DTMF digits are transmitted by the SIP INFO messages). 3 -RFC2833 + SIP INFO (DTMF digits are transmitted by RTP Events compliant to RFC 2833 and the SIP INFO messages). The default value is 1.	
account.X.dtmf.dtmf_payload (SIP-T48G/T46G/T29G: X ranges from 1 to 16. SIP-T42G: X ranges from 1 to 12. SIP-T41P/T27P: X ranges from 1 to 6. SIP-T23P/G: X ranges from 1 to 3. SIP-T21(P) E2: X ranges from 1 to 2.)	Integer from 96 to 127	It configures the RFC 2833 payload type for account X. The default value is 101.	Account->Advanced->DTMF Payload Type (96~127)
account.X.dtmf.info_type (SIP-T48G/T46G/T29G: X ranges from 1 to 16. SIP-T42G: X ranges from 1 to 12. SIP-T41P/T27P: X ranges from 1 to 6. SIP-T23P/G: X ranges from 1 to 3.	1, 2 or 3	It configures the DTMF info type when the DTMF type is configured as "SIP INFO", "RFC2833 + SIP INFO" for account X. 0 -Disabled 1 -DTMF-Relay	Account->Advanced->DTMF Info Type

Parameter	Permitted Values	Descriptions	Web Setting Path
SIP-T21(P) E2: X ranges from 1 to 2.)		<p>2-DTMF</p> <p>3-Telephone-Event</p> <p>The default value is 0.</p>	
<p>account.X.nat.nat_traversal</p> <p>(SIP-T48G/T46G/T29G: X ranges from 1 to 16.</p> <p>SIP-T42G: X ranges from 1 to 12.</p> <p>SIP-T41P/T27P: X ranges from 1 to 6.</p> <p>SIP-T23P/G: X ranges from 1 to 3.</p> <p>SIP-T21(P) E2: X ranges from 1 to 2.)</p>	0 or 1	<p>It enables or disables the NAT traversal for account X.</p> <p>0-Disabled</p> <p>1-STUN</p> <p>The default value is 0.</p> <p>Note: It works only if the value of the parameter "sip.nat_stun.enable" is set to 1 (Enabled).</p>	Account->Register->NAT
<p>account.X.nat.udp_update_enable</p> <p>(SIP-T48G/T46G/T29G: X ranges from 1 to 16.</p> <p>SIP-T42G: X ranges from 1 to 12.</p> <p>SIP-T41P/T27P: X ranges from 1 to 6.</p> <p>SIP-T23P/G: X ranges from 1 to 3.</p> <p>SIP-T21(P) E2: X ranges from 1 to 2.)</p>	0, 1, 2 or 3	<p>It configures the type of keep-alive packets sent by the IP phone to the NAT device to keep the communication port open so that NAT can continue to function for account X.</p> <p>0-Dsiabled</p> <p>1-Default (the IP phone sends UDP packets to the server).</p> <p>2-Option (the IP phone sends SIP OPTION packets to the server).</p> <p>3-Notify (the IP phone sends SIP NOTIFY</p>	Account->Advanced->Keep Alive Type

Parameter	Permitted Values	Descriptions	Web Setting Path
		packets to the server). The default value is 1.	
account.X.nat.udp_update_time (SIP-T48G/T46G/T29G: X ranges from 1 to 16. SIP-T42G: X ranges from 1 to 12. SIP-T41P/T27P: X ranges from 1 to 6. SIP-T23P/G: X ranges from 1 to 3. SIP-T21(P) E2: X ranges from 1 to 2.)	Integer from 15 to 2147483647	It configures the keep-alive interval (in seconds) for account X. The default value is 30.	Account->Advanced->Keep Alive Interval (Seconds)
account.X.nat.rport (SIP-T48G/T46G/T29G: X ranges from 1 to 16. SIP-T42G: X ranges from 1 to 12. SIP-T41P/T27P: X ranges from 1 to 6. SIP-T23P/G: X ranges from 1 to 3. SIP-T21(P) E2: X ranges from 1 to 2.)	0 or 1	It enables or disables NAT Rport feature for account X. 0 -Disabled 1 -Enabled The default value is 0.	Account->Advanced->RPort
account.X.alert_info_url_enable (SIP-T48G/T46G/T29G: X ranges from 1 to 16. SIP-T42G: X ranges from 1 to 12. SIP-T41P/T27P: X ranges from 1 to 6. SIP-T23P/G: X ranges from 1 to 3.	0 or 1	It enables or disables the IP phone to download the ring tone from the URL contained in the Alert-Info header for account X. 0 -Disabled 1 -Enabled	Account->Advanced->Distinctive Ring Tones

Parameter	Permitted Values	Descriptions	Web Setting Path
SIP-T21(P) E2: X ranges from 1 to 2.)		The default value is 0.	
account.X.ringtone.ring_type (SIP-T48G/T46G/T29G: X ranges from 1 to 16. SIP-T42G: X ranges from 1 to 12. SIP-T41P/T27P: X ranges from 1 to 6. SIP-T23P/G: X ranges from 1 to 3. SIP-T21(P) E2: X ranges from 1 to 2.)	Common, Ring1.wav, Ring2.wav, Ring3.wav Ring4.wav Ring5.wav Ring6.wav, Ring7.wav, Ring8.wav Silent.wav Splash.wav	It configures a ring tone for account X. Example: account.1.ringtone.ring_type = Ring3.wav means configuring Ring3.wav for account1. account.1.ringtone.ring_type = Common means account1 will use the ring tone selected for the IP phone. The default value is Common.	Account->Basic->Ring Type
account.X.codec.Y.payload_type (SIP-T48G/T46G/T29G: X ranges from 1 to 16. SIP-T42G: X ranges from 1 to 12. SIP-T41P/T27P: X ranges from 1 to 6. SIP-T23P/G: X ranges from 1 to 3. SIP-T21(P) E2: X ranges from 1 to 2. Y ranges from 1 to 11.)	PCMU PCMA G729 G722 G726-16 G726-24 G726-32 G726-40	It configures the codec for account X. For SIP-T27P/T23P/T23G/T21(P) E2: When Y=1, the default value is PCMU; When Y=2, the default value is PCMA; When Y=3, the default value is G729; When Y=4, the default value is G722; When Y=5, the default value is iLBC; When Y=6, the default value is G726-16;	Account->Codec

Parameter	Permitted Values	Descriptions	Web Setting Path
	iLBC G723_53, G723_63	When Y=7, the default value is G726-24; When Y=8, the default value is G726-32; When Y=9, the default value is G726-40. For SIP-T48G/T46G/T42G/T41P/T29G: When Y=1, the default value is PCMU; When Y=2, the default value is PCMA; When Y=3, the default value is G723_53; When Y=4, the default value is G723_63; When Y=5, the default value is G729; When Y=6, the default value is G722; When Y=7, the default value is iLBC; When Y=8, the default value is G726-16; When Y=9, the default value is G726-24; When Y=10, the default value is G726-32; When Y=11, the default value is G726-40;	
account.X.codec.Y.enable (SIP-T48G/T46G/T29G: X ranges from 1 to 16. SIP-T42G: X ranges from 1 to 12. SIP-T41P/T27P: X ranges from 1 to 6.	0 or 1	It enables or disables the specified codec for account X. 0-Disabled 1-Enabled Example:	Account->Codec

Parameter	Permitted Values	Descriptions	Web Setting Path
<p>SIP-T23P/G: X ranges from 1 to 3. SIP-T21(P) E2: X ranges from 1 to 2. Y ranges from 1 to 11.)</p>		<p>account.1.codec.1.enable = 1 This means that the codec PCMU is enabled on the IP phone. For SIP-T27P/T23P/T23G/T21(P) E2: When Y=1, the default value is 1; When Y=2, the default value is 1; When Y=3, the default value is 1; When Y=4, the default value is 1; When Y=5, the default value is 0; When Y=6, the default value is 0; When Y=7, the default value is 0; When Y=8, the default value is 0; When Y=9, the default value is 0. For SIP-T48G/T46G/T42G/T41P/T29G: When Y=1, the default value is 1; When Y=2, the default value is 1; When Y=3, the default value is 0; When Y=4, the default value is 0; When Y=5, the default value is 1; When Y=6, the default value is 1;</p>	

Parameter	Permitted Values	Descriptions	Web Setting Path
		When Y=7, the default value is 0; When Y=8, the default value is 0; When Y=9, the default value is 0; When Y=10, the default value is 0; When Y=11, the default value is 0;	
account.X.codec.Y.priority (SIP-T48G/T46G/T29G: X ranges from 1 to 16. SIP-T42G: X ranges from 1 to 12. SIP-T41P/T27P: X ranges from 1 to 6. SIP-T23P/G: X ranges from 1 to 3. SIP-T21(P) E2: X ranges from 1 to 2. Y ranges from 1 to 11.)	Integer from 0 to 11	It configures the priority of the enabled codec for account X. Example: account.1.codec.1.priority = 1 For SIP-T27P/T23P/T23G/T21(P) E2: When Y=1, the default value is 2; When Y=2, the default value is 3; When Y=3, the default value is 4; When Y=4, the default value is 1; When Y=5, the default value is 0; When Y=6, the default value is 0; When Y=7, the default value is 0; When Y=8, the default value is 0; When Y=9, the default value is 0. For SIP-T48G/T46G/T42G/T41P/T29G:	Account->Codec

Parameter	Permitted Values	Descriptions	Web Setting Path
		When Y=1, the default value is 2; When Y=2, the default value is 3; When Y=3, the default value is 0; When Y=4, the default value is 0; When Y=5, the default value is 4; When Y=6, the default value is 1; When Y=7, the default value is 0; When Y=8, the default value is 0; When Y=9, the default value is 0; When Y=10, the default value is 0; When Y=11, the default value is 0;	
account.X.codec.Y.rtpmap (SIP-T48G/T46G/T29G: X ranges from 1 to 16. SIP-T42G: X ranges from 1 to 12. SIP-T41P/T27P: X ranges from 1 to 6. SIP-T23P/G: X ranges from 1 to 3. SIP-T21(P) E2: X ranges from 1 to 2. Y ranges from 1 to 11.)	Integer from 0 to 127	It configures the rtpmap of the audio codec for account X. Example: For SIP-T27P/T23P/T23G/T21(P) E2: When Y=1, the default value is 0; When Y=2, the default value is 8; When Y=3, the default value is 18; When Y=4, the default value is 9; When Y=5, the default value is 106;	

Parameter	Permitted Values	Descriptions	Web Setting Path
		When Y=6, the default value is 103; When Y=7, the default value is 104; When Y=8, the default value is 102; When Y=9, the default value is 105. For SIP-T48G/T46G/T42G/T41P/T29G: When Y=1, the default value is 0; When Y=2, the default value is 8; When Y=3, the default value is 4; When Y=4, the default value is 4; When Y=5, the default value is 18; When Y=6, the default value is 9; When Y=7, the default value is 106; When Y=8, the default value is 103; When Y=9, the default value is 104; When Y=10, the default value is 102; When Y=11, the default value is 105;	
account.X.unregister_on_reboot (SIP-T48G/T46G/T29G: X ranges from 1 to 16. SIP-T42G: X ranges from 1 to 12.	0 or 1	It enables or disables the IP phone to un-register account X before a reboot. 0-Disabled 1-Enabled	Account->Advanced->Unregister When Reboot

Parameter	Permitted Values	Descriptions	Web Setting Path
SIP-T41P/T27P: X ranges from 1 to 6. SIP-T23P/G: X ranges from 1 to 3. SIP-T21(P) E2: X ranges from 1 to 2.)		The default value is 0.	
account.X.picture_info_enable (X ranges from 1 to 16) (only applicable to SIP-T48G/T46G/T29G IP phones)	0 or 1	It enables or disables the IP phone to download the picture information for account X when receiving an incoming call or during a call. 0 -Disabled 1 -Enabled The default value is 0.	
account.X.compact_header_enable (SIP-T48G/T46G/T29G: X ranges from 1 to 16. SIP-T42G: X ranges from 1 to 12. SIP-T41P/T27P: X ranges from 1 to 6. SIP-T23P/G: X ranges from 1 to 3. SIP-T21(P) E2: X ranges from 1 to 2.)	0 or 1	It enables or disables the IP phone to support compact SIP header for account X. 0 -Disabled 1 -Enabled The default value is 0.	
account.X.music_on_hold_type (SIP-T48G/T46G/T29G: X ranges from 1 to 16. SIP-T42G: X ranges from 1 to 12. SIP-T41P/T27P: X ranges from 1 to 6.	0 or 1	It configures the way on how the IP phone processes Music On Hold when placing an active call on hold for account X. 0 -Calling the music server before holding	

Parameter	Permitted Values	Descriptions	Web Setting Path
SIP-T23P/G: X ranges from 1 to 3. SIP-T21(P) E2: X ranges from 1 to 2.)		1-Calling the music server after holding The default value is 0.	
account.X.acd.enable (SIP-T48G/T46G/T29G: X ranges from 1 to 16. SIP-T42G: X ranges from 1 to 12. SIP-T41P/T27P: X ranges from 1 to 6. SIP-T23P/G: X ranges from 1 to 3. SIP-T21(P) E2: X ranges from 1 to 2.)	0 or 1	It enables or disables ACD feature for account X. 0 -Disabled 1 -Enabled The default value is 0.	
account.X.acd.available (SIP-T48G/T46G/T29G: X ranges from 1 to 16. SIP-T42G: X ranges from 1 to 12. SIP-T41P/T27P: X ranges from 1 to 6. SIP-T23P/G: X ranges from 1 to 3. SIP-T21(P) E2: X ranges from 1 to 2.)	0 or 1	It enables or disables the IP phone to display the available and unavailable soft keys for account X after the IP phone logs into the ACD system. 0 -Disabled 1 -Enabled The default value is 0.	
account.X.subscribe_acd_expires (SIP-T48G/T46G/T29G: X ranges from 1 to 16. SIP-T42G: X ranges from 1 to 12. SIP-T41P/T27P: X ranges from 1 to 6. SIP-T23P/G: X ranges from 1 to 3.	Integer from 120 to 3600	It configures the period (in seconds) of ACD subscription for account X. The default value is 3600.	Account->Advanced->ACD Subscrip Period (120~3600s)

Parameter	Permitted Values	Descriptions	Web Setting Path
SIP-T21(P) E2: X ranges from 1 to 2.)			
account.X.vq_rtcp.r collector_name (SIP-T48G/T46G/T29G: X ranges from 1 to 16. SIP-T42G: X ranges from 1 to 12. SIP-T41P/T27P: X ranges from 1 to 6. SIP-T23P/G: X ranges from 1 to 3. SIP-T21(P) E2: X ranges from 1 to 2.)	String within 32 characters	It configures the host name of the central report collector that accepts voice quality reports contained in SIP PUBLISH messages for account X. The default value is blank.	Account->Advanced->VQ RTCP-XR Collector name
account.X.vq_rtcp.r collector_server_host (SIP-T48G/T46G/T29G: X ranges from 1 to 16. SIP-T42G: X ranges from 1 to 12. SIP-T41P/T27P: X ranges from 1 to 6. SIP-T23P/G: X ranges from 1 to 3. SIP-T21(P) E2: X ranges from 1 to 2.)	IPv4 Address	It configures the IP address of the central report collector that accepts voice quality reports contained in SIP PUBLISH messages for account X. The default value is blank.	Account->Advanced->VQ RTCP-XR Collector address
account.X.vq_rtcp.r collector_server_port (SIP-T48G/T46G/T29G: X ranges from 1 to 16. SIP-T42G: X ranges from 1 to 12. SIP-T41P/T27P: X ranges from 1 to 6. SIP-T23P/G: X ranges from 1 to 3.	Integer from 1 to 65535	It configures the port of the central report collector that accepts voice quality reports contained in SIP PUBLISH messages for account X. The default value is 5060.	Account->Advanced->VQ RTCP-XR Collector port

Parameter	Permitted Values	Descriptions	Web Setting Path
SIP-T21(P) E2: X ranges from 1 to 2.)			
account.X.mwi_parse_terminated (SIP-T48G/T46G/T29G: X ranges from 1 to 16. SIP-T42G: X ranges from 1 to 12. SIP-T41P/T27P: X ranges from 1 to 6. SIP-T23P/G: X ranges from 1 to 3. SIP-T21(P) E2: X ranges from 1 to 2.)	0 or 1	It enables or disables the phone to parse the Terminated attribute in the received MWI NOTIFY message. 0 -Disabled 1 -Enabled The default value is 0.	
account.X.call_info (SIP-T48G/T46G/T29G: X ranges from 1 to 16. SIP-T42G: X ranges from 1 to 12. SIP-T41P/T27P: X ranges from 1 to 6. SIP-T23P/G: X ranges from 1 to 3. SIP-T21(P) E2: X ranges from 1 to 2.)	String within 256 characters	It configures the Call-Info header for intercom feature. The value format likes: <sip:notused>; answer-after=0 The default value is blank. Note: If both Call-Info header and Alert-Info header are configured, the Call-Info header has a higher priority than the Alert-Info header.	
account.X.alert_info (SIP-T48G/T46G/T29G: X ranges from 1 to 16. SIP-T42G: X ranges from 1 to 12.	String within 256 characters	It configures the Alert-Info header for intercom feature. The value format likes:	

Parameter	Permitted Values	Descriptions	Web Setting Path
SIP-T41P/T27P: X ranges from 1 to 6. SIP-T23P/G: X ranges from 1 to 3. SIP-T21(P) E2: X ranges from 1 to 2.)		<sip:notused>; answer-after=0. The default value is blank. Note: If both Call-Info header and Alert-Info header are configured, the Call-Info header has a higher priority than the Alert-Info header.	
account.X.call_id_mode (SIP-T48G/T46G/T29G: X ranges from 1 to 16. SIP-T42G: X ranges from 1 to 12. SIP-T41P/T27P: X ranges from 1 to 6. SIP-T23P/G: X ranges from 1 to 3. SIP-T21(P) E2: X ranges from 1 to 2.)	0, 1 or 2	It configures the constitution of call ID. 0 -Use random digits 1 -Use the combination of the digits and letters 2 -Use random digits plus MAC address The default value is 2.	
account.X.subscribe_expires_overlap (SIP-T48G/T46G/T29G: X ranges from 1 to 16. SIP-T42G: X ranges from 1 to 12. SIP-T41P/T27P: X ranges from 1 to 6. SIP-T23P/G: X ranges from 1 to 3. SIP-T21(P) E2: X ranges from 1 to 2.)	Positive integer	It configures the renewal time away from the registration lease. The default value is -1. It takes effect after a reboot.	
account.X.register_expires_overlap (SIP-T48G/T46G/T29G: X ranges from 1 to 16.)	Positive integer	It configures the renewal time (in seconds) away from the subscription lease.	

Parameter	Permitted Values	Descriptions	Web Setting Path
SIP-T42G: X ranges from 1 to 12. SIP-T41P/T27P: X ranges from 1 to 6. SIP-T23P/G: X ranges from 1 to 3. SIP-T21(P) E2: X ranges from 1 to 2.)		The default value is -1. It takes effect after a reboot.	
account.X.custom_ua (SIP-T48G/T46G/T29G: X ranges from 1 to 16. SIP-T42G: X ranges from 1 to 12. SIP-T41P/T27P: X ranges from 1 to 6. SIP-T23P/G: X ranges from 1 to 3. SIP-T21(P) E2: X ranges from 1 to 2.)	String within 128 characters	It configures the suffix of User-Agent in SIP request messages from the IP phone for account X. The following takes the SIP-T27P IP phone running firmware version 45.80.0.20 as an example. Default value of User-Agent: Yealink SIP-T27P 45.80.0.20 If it is set to Myphone, the User-Agent appears as below: Yealink SIP-T27P 45.80.0.20 Myphone The default value is blank.	

The following table lists configuration parameters that are integrated with BroadSoft platform. For more information on BroadSoft features, refer to *Yealink_IP_Phones_Deployment_Guide_for_BroadSoft_UC-One_Environment*.

Parameter	Permitted Values	Descriptions	Web Setting Path
bw.enable	0 or 1	It enables or disables BroadSoft features for IP phones. 0 -Disabled 1 -Enabled The default value is 0. It takes effect after a reboot.	
features.uc_enable (only applicable to SIP-T48G/T46G/T29G IP phones)	0 or 1	It enables or disables UC feature. 0 -Disabled 1 -Enabled The default value is 1. It takes effect after a reboot.	
features.uc_username (only applicable to SIP-T48G/T46G/T29G IP phones)	String within 99 characters	Configures the user name for UC authentication. The default value is blank. It takes effect after a reboot.	Directory-> Network Directory->UC Username
features.uc_password (only applicable to SIP-T48G/T46G/T29G IP phones)	String within 32 characters	It configures the password for UC authentication. The default value is blank. It takes effect after a reboot.	Directory-> Network Directory->UC Password
phone_setting.dsskey_directory_auto.enable (only applicable to SIP-T48G/T46G/T29G IP phones)	0 or 1	It enables or disables Auto Favorite feature. If enabled, the IP phone will download	Features->General Information->Auto Favorite

Parameter	Permitted Values	Descriptions	Web Setting Path
		<p>information of favorites from the cloud server and automatically configure UC Favorite keys from the first unused line key (the line key is configured as N/A). If a line key is used, the IP phone will skip to the next unused line key.</p> <p>0-Disabled 1-Enabled</p> <p>The default value is 1.</p>	
sip.authentication_for_xsi	0 or 1	<p>It configures the authentication mechanism for the XSI access.</p> <p>0-User Login Credentials for XSI Authentication 1-SIP Credentials for XSI Authentication</p> <p>If it is set to 0 (User Login Credentials for XSI Authentication), the IP phone uses the XSI user ID and password for XSI authentication.</p> <p>If it is set to 1 (SIP Credentials for XSI Authentication), the IP phone uses the XSI user ID, the register name and password of the SIP account for XSI authentication.</p> <p>The default value is 0.</p>	Directory-> Network Directory-> Allow SIP Authentication for XSI
account.X.xsi.host	IP address or domain name	It configures the IP address or domain name of the Xtended Services Platform server for account	Directory-> Network Directory->Host Server

Parameter	Permitted Values	Descriptions	Web Setting Path
(SIP-T48G/T46G/T29G: X ranges from 1 to 16. SIP-T42G: X ranges from 1 to 12. SIP-T41P/T27P: X ranges from 1 to 6. SIP-T23P/G: X ranges from 1 to 3. SIP-T21(P) E2: X ranges from 1 to 2.)		X. Example: account.1.xsi.host = xsp1.iop1.broadworks.net The default value is blank.	
account.X.xsi.port (SIP-T48G/T46G/T29G: X ranges from 1 to 16. SIP-T42G: X ranges from 1 to 12. SIP-T41P/T27P: X ranges from 1 to 6. SIP-T23P/G: X ranges from 1 to 3. SIP-T21(P) E2: X ranges from 1 to 2.)	Integer from 1 to 65535	It configures the port of the Xtended Services Platform server for account X. Example: account.1.xsi.port = 80 The default value is 80.	Directory-> Network Directory->Port
account.X.xsi.server_type (SIP-T48G/T46G/T29G: X ranges from 1 to 16. SIP-T42G: X ranges from 1 to 12. SIP-T41P/T27P: X ranges from 1 to 6. SIP-T23P/G: X ranges from 1 to 3. SIP-T21(P) E2: X ranges from 1 to 2.)	"http" or "https"	It configures the access protocol of the Xtended Services Platform server for account X. Example: account.1.xsi.server_type = http The default value is http.	Directory-> Network Directory->XSI Server Type
account.X.xsi.user (SIP-T48G/T46G/T29G: X ranges from 1 to 16.)	String within 99 characters	It configures the user name for XSI authentication for account X.	Directory-> Network Directory->User ID

Parameter	Permitted Values	Descriptions	Web Setting Path
SIP-T42G: X ranges from 1 to 12. SIP-T41P/T27P: X ranges from 1 to 6. SIP-T23P/G: X ranges from 1 to 3. SIP-T21(P) E2: X ranges from 1 to 2.)		Example: account.1.xsi.user = 3502@as.iop1.broadworks.net The default value is blank.	
account.X.xsi.password (SIP-T48G/T46G/T29G: X ranges from 1 to 16. SIP-T42G: X ranges from 1 to 12. SIP-T41P/T27P: X ranges from 1 to 6. SIP-T23P/G: X ranges from 1 to 3. SIP-T21(P) E2: X ranges from 1 to 2.)	String within 99 characters	It configures the password for XSI authentication for account X. Example: account.1.xsi.password = 123456 The default value is blank. Note: It works only if the value of the parameter "sip.authentication_for_xsi" is set to 0 (User Login Credentials for XSI Authentication).	Directory-> Network Directory-> Password
account.X.shared_line (SIP-T48G/T46G/T29G: X ranges from 1 to 16. SIP-T42G: X ranges from 1 to 12. SIP-T41P/T27P: X ranges from 1 to 6. SIP-T23P/G: X ranges from 1 to 3. SIP-T21(P) E2: X ranges from 1 to 2.)	0 or 1	It enables or disables Broadsoft SCA feature for account X. 0 -Disabled 1 -Broadsoft SCA The default value is 0.	Account->Advanced->Shared Line
bw_phonebook.group_enable	0 or 1	It enables or disables the IP phone to display the group directory.	Directory-> Network Directory->Group

Parameter	Permitted Values	Descriptions	Web Setting Path
		<p>0-Disabled</p> <p>1-Enabled</p> <p>The default value is 1.</p> <p>Note: It works only if XSI is configured for account 1.</p>	
bw_phonebook.group_displayname	String within 99 characters	<p>It configures the display name on the LCD screen for the group directory.</p> <p>The default value is Group.</p> <p>Note: It works only if XSI is configured for account 1.</p>	Directory-> Network Directory->Group
bw_phonebook.enterprise_enable	0 or 1	<p>It enables or disables the IP phone to display the enterprise directory.</p> <p>0-Disabled</p> <p>1-Enabled</p> <p>The default value is 1.</p> <p>Note: It works only if XSI is configured for account 1.</p>	<p>Directory-> Network</p> <p>Directory->Enterprise</p>
bw_phonebook.enterprise_displayname	String within 99 characters	<p>It configures the display name on the LCD screen for the enterprise directory.</p> <p>The default value is Enterprise.</p>	<p>Directory-> Network</p> <p>Directory->Enterprise</p>

Parameter	Permitted Values	Descriptions	Web Setting Path
		Note: It works only if XSI is configured for account 1.	
bw_phonebook.group_common_enable	0 or 1	It enables or disables the IP phone to display the group common directory. 0 -Disabled 1 -Enabled The default value is 1. Note: It works only if XSI is configured for account 1.	Directory-> Network Directory->Group Common
bw_phonebook.group_common_displayname	String within 99 characters	It configures the display name on the LCD screen for the group common directory. The default value is GroupCommon. Note: It works only if XSI is configured for account 1.	Directory-> Network Directory->Group Common
bw_phonebook.enterprise_common_enable	0 or 1	It enables or disables the IP phone to display the enterprise common directory. 0 -Disabled 1 -Enabled The default value is 1. Note: It works only if XSI is configured for account	Directory-> Network Directory->Enterprise Common

Parameter	Permitted Values	Descriptions	Web Setting Path
		1.	
bw_phonebook.enterprise_common_displayname	String within 99 characters	It configures the display name on the LCD screen for the enterprise common directory. The default value is EnterpriseCommon. Note: It works only if XSI is configured for account 1.	Directory-> Network Directory->Enterprise Common
bw_phonebook.personal_enable	0 or 1	It enables or disables the IP phone to display the personal directory. 0 -Disabled 1 -Enabled The default value is 1. Note: It works only if XSI is configured for account 1.	Directory-> Network Directory->Personal
bw_phonebook.personal_displayname	String within 99 characters	It configures the display name on the LCD screen for the personal directory. The default value is Personal. Note: It works only if XSI is configured for account 1.	Directory-> Network Directory->Personal

Parameter	Permitted Values	Descriptions	Web Setting Path
bw_phonebook.custom	0 or 1	<p>It enables or disables custom directory feature.</p> <p>0-Disabled 1-Enabled</p> <p>The default value is 0.</p> <p>Note: It works only if XSI is configured for account 1.</p>	<p>Directory-> Network</p> <p>Directory->Enable Custom Directory</p>
directory.update_time_interval	Integer from 60 to 43200	<p>It configures the interval (in minutes) for the IP phone to update the data of the BroadSoft directory from the BroadSoft server.</p> <p>The default value is 60.</p>	
bw_phonebook.call_log_enable	0 or 1	<p>It enables or disables BroadSoft call log feature.</p> <p>0-Disabled 1-Enabled</p> <p>The default value is 0.</p> <p>Note: It works only if XSI is configured for account 1.</p>	
features.call_park.park_mode	0 or 1	<p>It configures the call park mode.</p> <p>0-XSI 1-FAC</p> <p>The default value is 0.</p>	<p>Features->Call Pickup->Call Park Mode</p>

Parameter	Permitted Values	Descriptions	Web Setting Path
call_park.enable	0 or 1	It enables or disables the IP phone to display the Park soft key during a call. 0 -Disabled 1 -Enabled The default value is 0.	Features->Call Pickup->Call Park
features.call_park.park_code	String within 32 characters	It configures the call park code when call park mode is configured as FAC. The default value is blank. Note: It works only if the value of the parameter "features.call_park.park_mode" is set to 1.	Features->Call Pickup->Call Park Code
call_park.group_enable	0 or 1	It enables or disables the IP phone to display the GPark soft key during a call. 0 -Disabled 1 -Enabled The default value is 0.	Features->Call Pickup->Group Call Park
features.call_park.group_park_code	String within 32 characters	It configures the group call park code when call park mode is configured as FAC. The default value is blank. Note: It works only if the value of the parameter "features.call_park.park_mode" is set to 1.	Features->Call Pickup->Group Call Park Code

Parameter	Permitted Values	Descriptions	Web Setting Path
features.call_park.park_retrieve_code	String within 32 characters	It configures the park retrieve code when call park mode is configured as FAC. The default value is blank. Note: It works only if the value of the parameter "features.call_park.park_mode" is set to 1.	Features->Call Pickup->Park Retrieve Code
call_park.park_visual_notify_enable	0 or 1	It enables or disables the IP phone to display a parked indicator when a call is parked against its line. 0 -Disabled 1 -Enabled The default value is 0.	Features->Call Pickup->Visual Alert for Parked Call
call_park.park_ring	0 or 1	It enables or disables the IP phone to play a warning tone when a call is parked against its line. 0 -Disabled 1 -Enabled The default value is 0.	Features->Call Pickup->Audio Alert for Parked Call
features.dsskey_blind_tran	0 or 1	It enables or disables the phone to perform a blind transfer during a call by pressing the predefined DSS key (BLF, BLF List, Speed Dial, Transfer).	

Parameter	Permitted Values	Descriptions	Web Setting Path
		0 -Disabled 1 -Enabled The default value is 1.	
account.X.callpark_enable (SIP-T48G/T46G/T29G: X ranges from 1 to 16. SIP-T42G: X ranges from 1 to 12. SIP-T41P/T27P: X ranges from 1 to 6. SIP-T23P/G: X ranges from 1 to 3. SIP-T21(P) E2: X ranges from 1 to 2.)	0 or 1	It enables or disables call park subscription for account X. 0 -Disabled 1 -Enabled The default value is 0.	
account.X.shared_line_callpull_code (SIP-T48G/T46G/T29G: X ranges from 1 to 16. SIP-T42G: X ranges from 1 to 12. SIP-T41P/T27P: X ranges from 1 to 6. SIP-T23P/G: X ranges from 1 to 3. SIP-T21(P) E2: X ranges from 1 to 2.)	String within 32 characters	It configures the call pull feature access code to retrieve an existing call from another shared location for account X. The default value is *11. Note: It works only if the value of the parameter "account.X.shared_line" is set to 1 (Shared line). The default value is 1.	Account->Advanced->Call Pull Feature access code
account.X.acd.initial_state (SIP-T48G/T46G/T29G: X ranges from 1 to 16. SIP-T42G: X ranges from 1 to 12. SIP-T41P/T27P: X ranges from 1 to 6.)	1 or 2	It configures the initial agent state for account X. 1 -Avaliable 2 -Unavailable The default value is 1.	

Parameter	Permitted Values	Descriptions	Web Setting Path
SIP-T23P/G: X ranges from 1 to 3. SIP-T21(P) E2: X ranges from 1 to 2.)			
account.X.acd.unavailable_reason_enable (SIP-T48G/T46G/T29G: X ranges from 1 to 16. SIP-T42G: X ranges from 1 to 12. SIP-T41P/T27P: X ranges from 1 to 6. SIP-T23P/G: X ranges from 1 to 3. SIP-T21(P) E2: X ranges from 1 to 2.)	0 or 1	It enables or disables unavailable reason code feature for account X. 0 -Disabled 1 -Enabled The default value is 0.	
account.X.reason_code.Y (SIP-T48G/T46G/T29G: X ranges from 1 to 16. SIP-T42G: X ranges from 1 to 12. SIP-T41P/T27P: X ranges from 1 to 6. SIP-T23P/G: X ranges from 1 to 3. SIP-T21(P) E2: X ranges from 1 to 2. Y ranges from 1 to 100)	Integer from 1 to 2147483647	It configures the unavailable code which must match one of the codes configured on BroadWorks for account X. The value Y must be continuous. The default value is blank.	
account.X.reason_code_name.Y (SIP-T48G/T46G/T29G: X ranges from 1 to 16. SIP-T42G: X ranges from 1 to 12. SIP-T41P/T27P: X ranges from 1 to 6.)	String within 99 characters	It configures the unavailable reason which must match one of the reasons configured on BroadWorks for account X. The value Y must be continuous.	

Parameter	Permitted Values	Descriptions	Web Setting Path
SIP-T23P/G: X ranges from 1 to 3. SIP-T21(P) E2: X ranges from 1 to 2. Y ranges from 1 to 100)		The default value is blank.	
account.X.call_center.call_info_enable (SIP-T48G/T46G/T29G: X ranges from 1 to 16. SIP-T42G: X ranges from 1 to 12. SIP-T41P/T27P: X ranges from 1 to 6. SIP-T23P/G: X ranges from 1 to 3. SIP-T21(P) E2: X ranges from 1 to 2.)	0 or 1	It enables or disables call center call information feature for account X. 0 -Disabled 1 -Enabled The default value is 0.	
account.X.call_center.show_call_info_time (SIP-T48G/T46G/T29G: X ranges from 1 to 16. SIP-T42G: X ranges from 1 to 12. SIP-T41P/T27P: X ranges from 1 to 6. SIP-T23P/G: X ranges from 1 to 3. SIP-T21(P) E2: X ranges from 1 to 2.)	Integer from 1 to 86400	It configures the interval (in seconds) to specify how long the call center call information displays for account X. The default value is 30 seconds.	
account.X.call_center.disp_code_enable (SIP-T48G/T46G/T29G: X ranges from 1 to 16. SIP-T42G: X ranges from 1 to 12. SIP-T41P/T27P: X ranges from 1 to 6.	0 or 1	It enables or disables disposition code feature for account X. 0 -Disabled 1 -Enabled	

Parameter	Permitted Values	Descriptions	Web Setting Path
SIP-T23P/G: X ranges from 1 to 3. SIP-T21(P) E2: X ranges from 1 to 2.)		The default value is 0.	
account.X.bw_disp_code.Y (SIP-T48G/T46G/T29G: X ranges from 1 to 16. SIP-T42G: X ranges from 1 to 12. SIP-T41P/T27P: X ranges from 1 to 6. SIP-T23P/G: X ranges from 1 to 3. SIP-T21(P) E2: X ranges from 1 to 2. Y ranges from 1 to 100)	Integer from 1 to 2147483647	It configures the disposition code which must match one of the codes configured on BroadWorks for account X. The value Y must be continuous. The default value is blank.	
account.X.bw_disp_code_name.Y (SIP-T48G/T46G/T29G: X ranges from 1 to 16. SIP-T42G: X ranges from 1 to 12. SIP-T41P/T27P: X ranges from 1 to 6. SIP-T23P/G: X ranges from 1 to 3. SIP-T21(P) E2: X ranges from 1 to 2. Y ranges from 1 to 100)	String within 99 characters	It configures the disposition code name which must match one of the names configured on BroadWorks for account X. The value Y must be continuous. The default value is blank.	
account.X.call_center.trace_enable (SIP-T48G/T46G/T29G: X ranges from 1 to 16. SIP-T42G: X ranges from 1 to 12.	0 or 1	It enables or disables customer originated trace feature for account X. 0 -Disabled	

Parameter	Permitted Values	Descriptions	Web Setting Path
SIP-T41P/T27P: X ranges from 1 to 6. SIP-T23P/G: X ranges from 1 to 3. SIP-T21(P) E2: X ranges from 1 to 2.)		1-Enabled The default value is 0.	
account.X.call_center.emergency_enable (SIP-T48G/T46G/T29G: X ranges from 1 to 16. SIP-T42G: X ranges from 1 to 12. SIP-T41P/T27P: X ranges from 1 to 6. SIP-T23P/G: X ranges from 1 to 3. SIP-T21(P) E2: X ranges from 1 to 2.)	0 or 1	It enables or disables the emergency escalation feature for account X. 0-Disabled 1-Enabled The default value is 0.	
account.X.supervisor_info_code.Y (SIP-T48G/T46G/T29G: X ranges from 1 to 16. SIP-T42G: X ranges from 1 to 12. SIP-T41P/T27P: X ranges from 1 to 6. SIP-T23P/G: X ranges from 1 to 3. SIP-T21(P) E2: X ranges from 1 to 2. Y ranges from 1 to 100)	Integer from 1 to 2147483647	It configures the supervisor number for account X. The value Y must be continuous. The default value is blank.	
account.X.supervisor_info_code_name.Y (SIP-T48G/T46G/T29G: X ranges from 1 to 16. SIP-T42G: X ranges from 1 to 12.)	String within 99 characters	It configures the supervisor name for account X. The value Y must be continuous. The default value is blank.	

Parameter	Permitted Values	Descriptions	Web Setting Path
SIP-T41P/T27P: X ranges from 1 to 6. SIP-T23P/G: X ranges from 1 to 3. SIP-T21(P) E2: X ranges from 1 to 2. Y ranges from 1 to 100)			
account.X.call_center.queue_status_enable (SIP-T48G/T46G/T29G: X ranges from 1 to 16. SIP-T42G: X ranges from 1 to 12. SIP-T41P/T27P: X ranges from 1 to 6. SIP-T23P/G: X ranges from 1 to 3. SIP-T21(P) E2: X ranges from 1 to 2.)	0 or 1	It enables or disables the queue status notification feature for account X. 0 -Disabled 1 -Enabled The default value is 0.	
account.X.call_center.queue_status_light_enable (SIP-T48G/T46G/T29G: X ranges from 1 to 16. SIP-T42G: X ranges from 1 to 12. SIP-T41P/T27P: X ranges from 1 to 6. SIP-T23P/G: X ranges from 1 to 3. SIP-T21(P) E2: X ranges from 1 to 2.)	0 or 1	It enables or disables the power indicator LED to flash when the ACD call queue has reached the maximum number of calls for account X. 0 -Disabled (power indicator LED does not flash) 1 -Enabled (power indicator LED fast flashes (300ms) green) The default value is 0.	
account.X.hoteling.enable (SIP-T48G/T46G/T29G: X ranges from 1 to 16. SIP-T42G: X ranges from 1 to 12.)	0 or 1	It enables or disables hoteling feature for account X. 0 -Disabled	

Parameter	Permitted Values	Descriptions	Web Setting Path
SIP-T41P/T27P: X ranges from 1 to 6. SIP-T23P/G: X ranges from 1 to 3. SIP-T21(P) E2: X ranges from 1 to 2.)		1-Enabled The default value is 0. It takes effect after a reboot.	
account.X.hoteling.auto_login_enable (SIP-T48G/T46G/T29G: X ranges from 1 to 16. SIP-T42G: X ranges from 1 to 12. SIP-T41P/T27P: X ranges from 1 to 6. SIP-T23P/G: X ranges from 1 to 3. SIP-T21(P) E2: X ranges from 1 to 2.)	0 or 1	It enables or disables the IP phone to save login credentials automatically when logging into the guest profile for account X. 0-Disabled 1-Enabled The default value is 0.	
account.X.hoteling.user_id (SIP-T48G/T46G/T29G: X ranges from 1 to 16. SIP-T42G: X ranges from 1 to 12. SIP-T41P/T27P: X ranges from 1 to 6. SIP-T23P/G: X ranges from 1 to 3. SIP-T21(P) E2: X ranges from 1 to 2.)	String within 99 characters	It configures the user ID used to log into the guest profile for account X. The default value is blank.	
account.X.hoteling.password (SIP-T48G/T46G/T29G: X ranges from 1 to 16. SIP-T42G: X ranges from 1 to 12. SIP-T41P/T27P: X ranges from 1 to 6.	String within 99 characters	It configures the password used to log into the guest profile for account X. The default value is blank.	

Parameter	Permitted Values	Descriptions	Web Setting Path
SIP-T23P/G: X ranges from 1 to 3. SIP-T21(P) E2: X ranges from 1 to 2.)			

Programmable Keys

The following tables list relationship between the values of X in the following parameters and programmable keys for each phone model.

X ranges from 1 to 14.

programmablekey.X.type =

programmablekey.X.line =

programmablekey.X.value =

programmablekey.X.xml_phonebook =

programmablekey.X.history_type =

programmablekey.X.pickup_value =

X ranges from 1 to 4.

programmablekey.X.label =

X \ Phone Model	SIPT23P/T23G/T21(P) E2	SIPT29G/T27P	SIPT42G/T41P	SIPT48G/T46G
1	SoftKey1	SoftKey1	SoftKey1	SoftKey1
2	SoftKey2	SoftKey2	SoftKey2	SoftKey2
3	SoftKey3	SoftKey3	SoftKey3	SoftKey3
4	SoftKey4	SoftKey4	SoftKey4	SoftKey4
5	Up	Up	Up	Up
6	Down	Down	Down	Down

X \ Phone Model	SIPT23P/T23G/T21(P) E2	SIPT29G/T27P	SIPT42G/T41P	SIPT48G/T46G
7	Left	Left	Left	Left
8	Right	Right	Right	Right
9	OK	OK	OK	OK
10	Cancel	Cancel	Cancel	Cancel
11		CONF		
12		Hold		Hold
13		Mute	Mute	Mute
14	TRAN	TRAN		TRAN

Time Zones

Time Zone	Time Zone Name
-11	Samoa
-10	US-Hawaii-Aleutian, US-Alaska-Aleutian
-9:30	French Polynesia
-9	US-Alaska Time
-8	Canada(Vancouver,Whitehorse), Mexico(Tijuana,Mexicali), US-Pacific Time
-7	Canada(Edmonton,Calgary), Mexico(Mazatlan,Chihuahua), US-MST no DST, US-Mountain Time
-6	Canada-Manitoba(Winnipeg), Chile(Easter Islands), Mexico(Mexico City,Acapulco), US-Central Time
-5	Bahamas(Nassau), Canada(Montreal,Ottawa,Quebec), Cuba(Havana), US-Eastern Time
-4:30	Venezuela(Caracas)
-4	Canada(Halifax,Saint John), Chile(Santiago), Paraguay(Asuncion), UK(Falkland Islands), UK-Bermuda(Bermuda), Trinidad&Tobago
-3:30	Canada-New Foundland(St.Johns)
-3	Argentina(Buenos Aires), Brazil(DST), Brazil(no DST), Denmark-Greenland(Nuuk)
-2:30	Newfoundland and Labrador
-2	Brazil(no DST)
-1	Portugal(Azores)
0	Denmark-Faroe Islands(Torshavn), GMT, Greenland, Ireland(Dublin), Morocco, Portugal(Lisboa,Porto,Funchal), Spain-Canary Islands(Las Palmas),UK(London)
+1	Albania(Tirane), Austria(Vienna), Belgium(Brussels), Caicos, Chad, Croatia(Zagreb), Czech Republic(Prague), Denmark(Kopenhagen), France(Paris), Germany(Berlin), Hungary(Budapest), Italy(Rome), Luxembourg(Luxembourg), Macedonia(Skopje), Namibia(Windhoek), Netherlands(Amsterdam), Spain(Madrid)
+2	Estonia(Tallinn), Finland(Helsinki), Gaza Strip(Gaza), Greece(Athens), Israel(Tel Aviv), Jordan(Amman), Latvia(Riga), Lebanon(Beirut), Moldova(Kishinev), Romania(Bucharest), Russia(Kaliningrad), Syria(Damascus), Turkey(Ankara), Ukraine(Kyiv, Odessa)
+3	East Africa Time, Iraq(Baghdad), Russia(Moscow)
+3:30	Iran(Teheran)

Time Zone	Time Zone Name
+4	Armenia(Yerevan), Azerbaijan(Baku), Georgia(Tbilisi), Kazakhstan(Aktau), Russia(Samara)
+4:30	Afghanistan(Kabul)
+5	Kazakhstan(Aqtobe), Kyrgyzstan(Bishkek), Pakistan(Islamabad), Russia(Chelyabinsk)
+5:30	India(Calcutta)
+5:45	Nepal(Katmandu)
+6	Kazakhstan(Astana, Almaty), Russia(Novosibirsk,Omsk)
+6:30	Myanmar(Naypyitaw)
+7	Russia(Krasnoyarsk), Thailand(Bangkok)
+8	Australia(Perth), China(Beijing), Russia(Irkutsk, Ulan-Ude), Singapore(Singapore)
+8:45	Eucla
+9	Japan(Tokyo), Korea(Seoul), Russia(Yakutsk,Chita)
+9:30	Australia(Adelaide), Australia(Darwin)
+10	Australia(Brisbane), Australia(Hobart), Australia(Sydney,Melboume,Canberra), Russia(Vladivostok)
+10:30	Australia(Lord Howe Islands)
+11	New Caledonia(Noumea), Russia(Srednekolymsk Time)
+11:30	Norfolk Island
+12	New Zealand(Wellington,Auckland), Russia(Kamchatka Time)
+12:45	New Zealand(Chatham Islands)
+13	Tonga(Nukualofa)
+13:30	Chatham Islands
+14	Kiribati

BLF LED Mode

BLF LED Mode provides four kinds of definition for the BLF/BLF list key LED status. The following tables list the LED statuses of the BLF/BLF list key when BLF LED Mode is set to 0, 1, 2 or 3 respectively. The default value of the BLF LED Mode is 0.

Line key LED (configured as a BLF/BLF list key and BLF LED Mode is set to 0)

LED Status	Description
Solid green	The monitored user is idle.
Fast flashing red (200ms)	The monitored user receives an incoming call.
Solid red	The monitored user is dialing. The monitored user is talking. The monitored user's conversation is placed on hold (This LED status requires server support).
Slow flashing red (1s)	The call is parked against the monitored user's phone number.
Off	The monitored user does not exist.

Line key LED (configured as a BLF/BLF list key and BLF LED Mode is set to 1)

LED Status	Description
Fast flashing red (200ms)	The monitored user receives an incoming call.
Solid red	The monitored user is dialing. The monitored user is talking. The monitored user's conversation is placed on hold (This LED status requires server support).
Slow flashing red (1s)	The call is parked against the monitored user's phone number.
Off	The monitored user is idle. The monitored user does not exist.

Line key LED (configured as a BLF/BLF list key and BLF LED Mode is set to 2)

LED Status	Description
Fast flashing red (200ms)	The monitored user receives an incoming call.
Solid red	The monitored user is dialing. The monitored user is talking. The monitored user's conversation is placed on hold (This LED status requires server support).
Slow flashing red (1s)	The call is parked against the monitored user's phone number.
Off	The monitored user is idle.

LED Status	Description
	The monitored user does not exist.

Line key LED (configured as a BLF/BLF list key and BLF LED Mode is set to 3)

LED Status	Description
Fast flashing green (200ms)	The monitored user receives an incoming call.
Solid red	The monitored user is dialing. The monitored user is talking. The monitored user's conversation is placed on hold (This LED status requires server support).
Slow flashing red (1s)	The call is parked against the monitored user's phone number.
Off	The monitored user is idle. The monitored user does not exist.

Customer Feedback

We are striving to improve our documentation quality and we appreciate your feedback. Email your opinions and comments to DocsFeedback@yealink.com.